

TECHNICAL MANUAL

ORGANIZATIONAL, DIRECT SUPPORT, AND

GENERAL SUPPORT

MAINTENANCE REPAIR PARTS AND

SPECIAL TOOLS LIST

(INCLUDING DEPOT MAINTENANCE REPAIR

PARTS AND SPECIAL TOOLS)

FOR

POWER SUPPLIES, DC MODULAR,

STM SERIES

PP-7762/U (NSN 6130-01-005-3869)

AND

PP-7763/U (NSN 6130-01-101-0512)

PP-7763/U (NSN 6930-01-054-9200)

TECHNICAL MANUAL }
 NO. 11-6625-3000-24P }

HEADQUARTERS
 DEPARTMENT OF THE ARMY,
 WASHINGTON, DC, 16 NOVEMBER 1983

ORGANIZATIONAL, DIRECT SUPPORT, AND GENERAL SUPPORT

MAINTENANCE REPAIR PARTS AND SPECIAL TOOLS LIST

(INCLUDING DEPOT MAINTENANCE REPAIR

PARTS AND SPECIAL TOOLS)

FOR

POWER SUPPLIES, DC MODULAR, STM SERIES

PP-7762/U (NSN 6130-01-005-3869)

AND

PP-7763/U (NSN 6130-01-101-0512)

PP-7763/U (NSN 6930-01-054-9200)

Current as of 12 July 1983

REPORTING ERRORS AND RECOMMENDING IMPROVEMENTS

You can help improve this manual. If you find any mistakes or if you know of a way to improve the procedures, please let us know. Mail your letter, DA Form 2028 (Recommended Changes to Publications and Blank Forms), or DA Form 2028-2 located in the back of this manual direct to: Commander, US Army Communications-Electronics Command and Fort Monmouth, ATTN: DR- SEL-ME-MP, Fort Monmouth, NJ 07703.

In either case, a reply will be furnished direct to you.

Table of Contents

	Page	Illus Figure
SECTION I. Introduction.....	1	
GROUP II. Repair Parts List.....	5	
00 Power Supply PP-7762/U.....	5	1
01 Control Printed Circuit Board Assembly (A1001	11	2
02 Regulator Printed Circuit Board Assembly.....	15	3
03 Base Drive Printed Circuit Board Assembly.....	16	4
00 Power Supply 7763/U.....	19	5
Chassis Assembly	23	6
Bracket Assembly, Transistor Assembly.....	27	7
Printed Circuit Board Assembly, Clipper	29	8

		Page	Illus Figure
GROUP	01 Control Printed Circuit Board Assembly (A100)	35	9
	02 Regulator Printed Circuit Board Assembly	39	10
	03 Output Printed Circuit Board Assembly (A200)	41	11
	00 Power Supply PP-7764/U	43	12
	Chassis Assembly PP-7764/U	47	13
	Bracket Assembly, Transistor Mounting	51	14
	Printed Circuit Board Assembly, Clipper	53	15
	01 Control Printed Circuit Board Assembly (A 100)	59	16
	02 Regulator Printed Circuit Board Assembly	63	17
	03 Output Printed Circuit Board Assembly (A200)	65	18
SECTION	III. Special Tools List Not applicable)		
	IV. National Stock Number and Part Number Index	66	

**SECTION I
INTRODUCTION**

1. Scope

This manual lists spares and repair parts; special tools; special test, measurement, and diagnostic equipment (TMDE). and other special support equipment required for performance of organizational, direct support, and general support maintenance of the PP-7762, /U, PP-7763:U and PP-7763/U. It authorizes the requisitioning and issue of spares and repair parts as indicated by the source and maintenance codes.

2. General

This Repair Parts and Special Tools List is divided into the following sections:

a. *Section II. Repair Parts List.* A list of spares and repair parts authorized for use in the performance of maintenance. The list also includes parts which must be removed for replacement of the authorized parts. Parts lists are composed of functional groups in numeric sequence, with the parts in each group listed in figure and item number sequence.

b. *Section III. Special Tools List.* Not applicable.

c. *Section IV. National Stock Number and Part Number Index.* A list, in National item identification number (NIIN) sequence, of all National stock numbers (NSN) appearing in the listings, followed by a list, in alphameric sequence, of all part numbers appearing in the listings. National stock numbers and part numbers are cross-referenced to each illustration figure and item number appearance.

3. Explanation of Columns

a. *Illustration.* This column is divided as follows:

(1) *Figure number.* Indicates the figure number of the illustration on which the item is shown.

(2) *Item number.* The number used to identify item called out in the illustration.

b. *Source Maintenance, and Recoverability (SMR) codes.*

(1) *Source code.* Source codes indicate the manner of acquiring support items for maintenance, repair, or overhaul of end items. Source codes are entered in the first and second positions of the Uniform SIR Code format as follows:

<i>Code</i>	<i>Definition</i>
PA—	Item procured and stocked for anticipated or known usage.

<i>Code</i>	<i>Definition</i>
XA—	is not procured or stocked because the requirements for the item will result in the replacement of the next higher assembly.
XD—	A support item that is not stocked. When required, item will be procured through normal supply channels.

NOTE

Cannibalization or salvage may be used as a source of supply for any items source coded above except those coded XA and aircraft support items as restricted by AR 750-1.

(2) *Maintenance code* Maintenance codes are assigned to indicate the levels of maintenance authorized to USE and REPAIR support items. The maintenance codes are entered in the third and fourth positions of the Uniform SMR Code format as follows:

(a) The maintenance code entered in the third position will indicate the lowest maintenance level authorized to remove, replace, and use the support item. The maintenance code entered in the third position will indicate one of the following levels of maintenance:

<i>Code</i>	<i>Application/Explanation</i>
H—	Support item is removed, replaced, used at the general support level.
	(b) The maintenance code entered in the fourth positions indicates whether the item is to be repaired and identifies the lowest maintenance level with the capability to perform complete repair (i.e., all authorized maintenance functions). This position will contain one of the following maintenance codes:

<i>Code</i>	<i>Application/Explanation</i>
H—	The lowest maintenance level capable of complete repair of the support item is the general support level.
Z—	Nonreparable. No repair is authorized.

(3) *Recoverability code.* Recoverability codes are assigned to support items to indicate the disposition action on unserviceable items. The recoverability code is entered in the fifth position of the Uniform SMR Code format as follows:

Recoverability codes

Definition

- Z- Nonreparable item. When unserviceable, condemn and dispose at the level indicated in position 3.
- H- Reparable item. When uneconomically repairable, condemn and dispose at the general support level.

c. National Stock Number. Indicates the National stock number assigned to the item and will be used for requisitioning purposes.

d. Federal Supply Code for Manufacturer (FSCM). The FSCM is a 5-digit numeric code listed in SB 708-41/42 which is used to identify the manufacturer, distributor, or Government agency, etc.

e. Part Number. Indicates the primary number used by the manufacturer (individual, company, firm, corporation, or Government activity), which controls the design and characteristics of the item by means of its engineering drawings, specifications, standards, and inspection requirements to identify an item or range of items.

NOTE

When a stock numbered item is requisitioned, the repair part received may have a different part number than the part being replaced.

f. Description. Indicates the Federal item name and, if required, a minimum description to identify the item.

g. Unit of Measure (U/M). Indicates the standard of the basic quantity of the listed item as used in performing the actual maintenance function. This measure is expressed by a two-character alphabetical abbreviation (e.g., ea, in, pr, etc). When the unit of measure differs from the unit of issue, the lowest unit of issue that will satisfy the required units of measure will be requisitioned.

h. Quantity Incorporated in Unit. Indicates the quantity of the item used in the breakout shown on the illustration figure, which is prepared for a functional group, subfunctional group, or an assembly.

4. Special Information

a. Usable on codes are shown in the description column. Uncoded items are applicable to all models.

Identification of the usable on codes used in this publication are:

<i>Code</i>	<i>Used on</i>
ESR	PP-7762/U
ESS	PP-7763/U
EST	PP-7764/U

b. National stock numbers (NSN's) that are missing from P source coded items have been applied for and will be added to this TM by future change/revision when they are entered in the Army Master Data File (AMDF). Until the NSN's are established and published, submit exception requisitions to: Commander, US Army Communications-Electronics Command and Fort Monmouth, ATTN: DRSEL-MM, Fort Monmouth, NJ 07703 for the part required to support your equipment.

5. How to Locate Repair Parts

a. When National stock number or part number is unknown.

(1) *First.* Using the table of contents, determine the functional group within which the item belongs. This is necessary since illustrations are prepared for functional groups and listings are divided into the same groups.

(2) *Second.* Find the illustration covering the functional group to which the item belongs.

(3) *Third.* Identify the item on the illustration and note the illustration figure and item number of the item.

(4) *Fourth.* Using the Repair Parts Listing, find the figure and item number noted on the illustration.

b. When National stock number or part number is known.

(1) *First.* Using the Index of National Stock Numbers and Part Numbers, find the pertinent National stock number or part number. This index is in NIIN sequence followed by a list of part numbers in alphameric sequence, cross-referenced to the illustration figure number and item number.

(2) *Second.* After finding the figure and item number, locate the figure and item number in the repair parts list.

6. Abbreviations

Not applicable.

(Next printed page is 4)

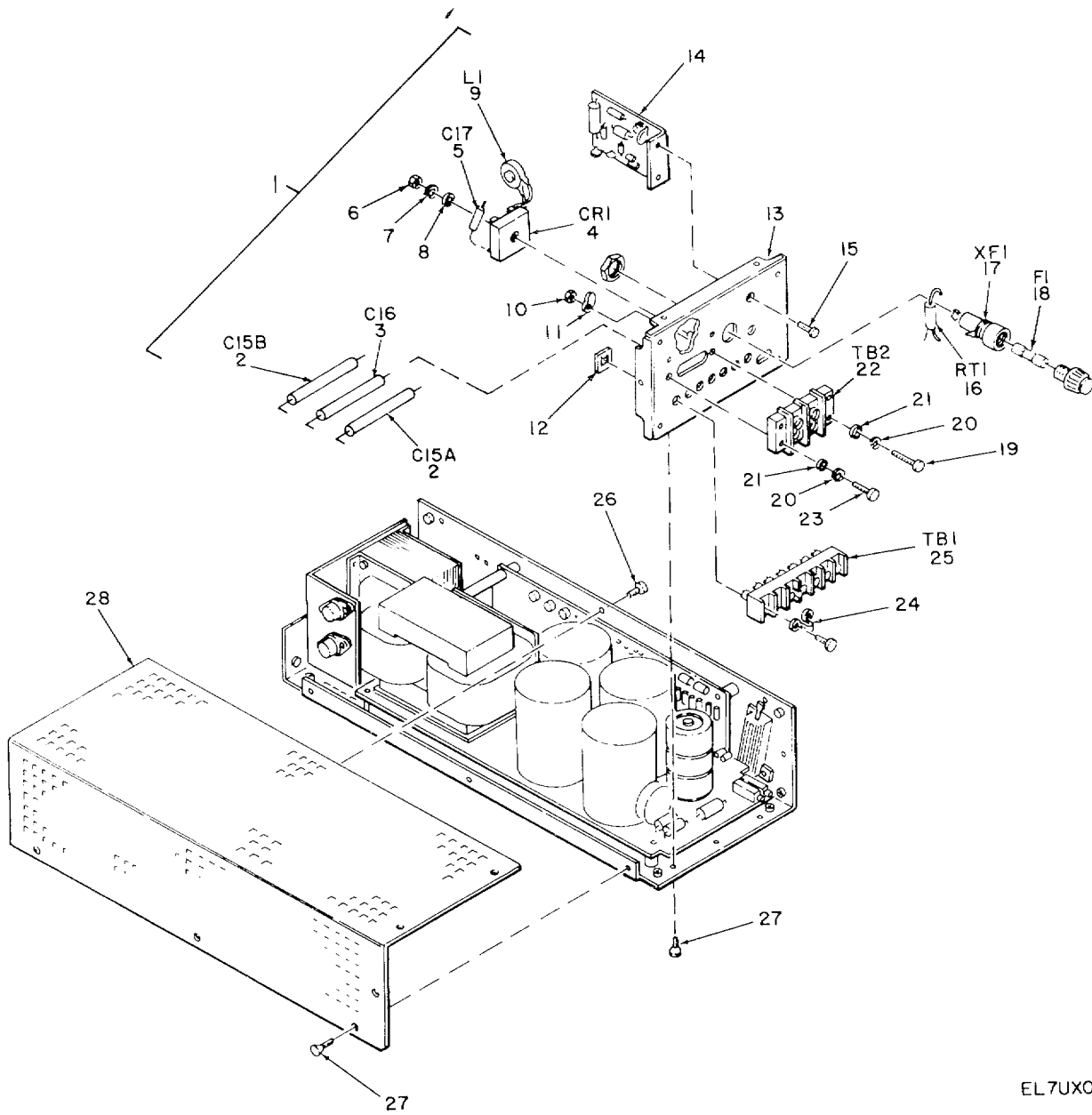

EL7UX001

Figure 1. Power Supply PP-7762/U (Sheet 1 of 3).

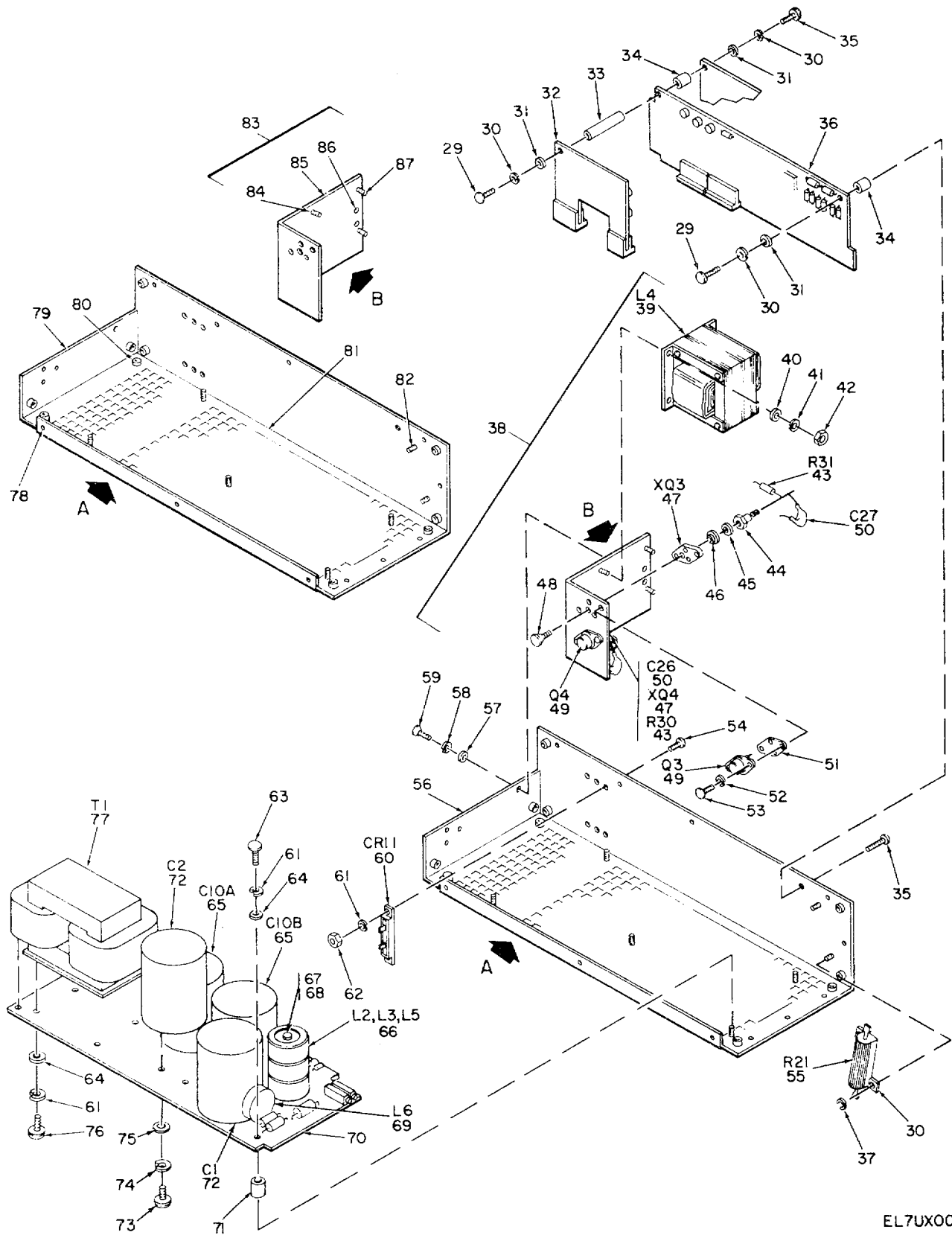
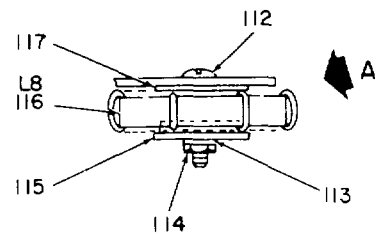
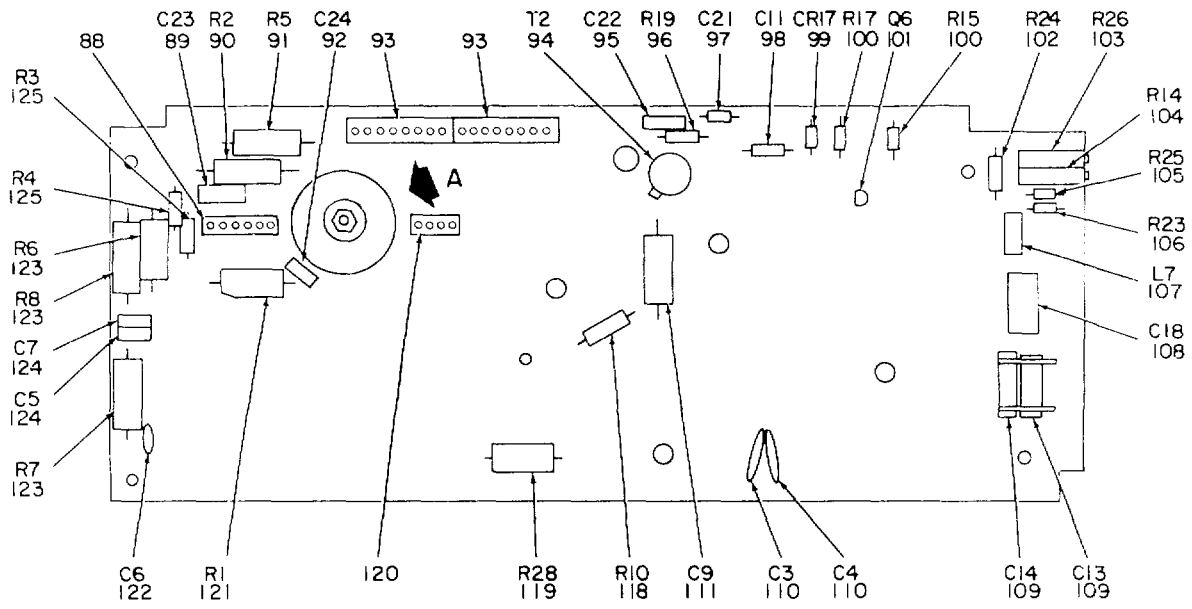

Figure 1. Power Supply PP-7762/U (Sheet 2 of 3).



EL7UX003

Figure 1. Power Supply PP-7762/U (Sheet 3 of 3).

(1) ILLUSTRATION		(2)	(3)	(4)	(5)	(6)	(7)	(8)
(a) FIG NO.	(b) ITEM NO.	SMR CODE	NATIONAL STOCK NUMBER	FSCM	PART NUMBER	DESCRIPTION USABLE ON CODE	U/M	QTY INC IN UNIT
						GROUP 00 Power Supply PP-7762/U		
1	1	XDHHH		49956	586613-8	FRNT PNL ELEC ASSY	ESR	EA 1
1	2	PAHZZ		52763	MKT1813-422/01	CAPACITOR, FIXED, ELE.....	ESR	EA 2
1	3	PAHZZ	5910-00-421-0265	56289	150D0186X905OR2	CAPACITOR, FIXED, ELE.....	ESR	EA 1
1	4	PAHZZ	5961-01-074-1652	83701	VK647	RECTIFIER, SEMICONDU.....	ESR	EA 1
1	5	PAHZZ	5910-01-092-9396	52763	MKT1813-422/40	CAPACITOR, FIXED, MET	ESR	EA 1
1	6	PAHZZ		49956	203-1001P4	NUT, PLAIN, HEXAGON	ESR	EA 1
1	7	PAHZZ	5310-00-929-6395	96906	MS35338-136	WASHER, LOCK	ESR	EA 2
1	8	PAHZZ	5310-00-722-5998	96906	MS15795-805	WASHER, FLAT	ESR	EA 1
1	9	PAHZZ	5950-01-020-3339	49956	586676-1	TRANSFORMER, RADIO F COIL, TOROID.....	ESR	EA 1
1	10	PAHZZ	5310-00-934-9759	96906	MS35649-284	NUT, PLAIN, HEXAGON	ESR	EA 1
1	11	PAHZZ	5940-00-815-2093	96906	MS77068-3	TERMINAL LUG	ESR	EA 2
1	12	XDHZZ		78553	C7818-014	NUT, SPEED	ESR	EA 1
1	13	XDHZZ		49956	586573-1	FRNT PNL ASSY.....	ESR	EA 1
1	14	PAHHH	6130-01-139-4161	49956	982114-1	CIRCUIT CARD ASSEM.....	ESR	EA 2
1	15	PAHZZ	5305-00-969-6495	96906	MS24693C25	SCREW, MACHINE	ESR	EA 1
1	16	PAHZZ	5905-01-086-9136	75263	RL100071395952	RESISTOR, THERMAL	ESR	EA 1
1	17	XDHZZ	5920-00-031-5181	59433	182182	FUSEHOLDER, EXTRACTO	ESR	EA 1
1	18	PAOZZ	5920-00-557-5033	81349	F03A250VBA	FUSE, CARTRIDGE	ESR	EA 1
1	19	PAHZZ	5305-00-054-6672	96906	MS51957-47	SCREW, MACHINE	ESR	EA 1
1	20	XDHZZ	5310-00-933-8119	96906	MS35338-137	WASHER, LOCK	ESR	EA 4
1	21	XDHZZ		49956	236-1113P5	WASHER, FLAT	ESR	EA 4
1	22	XDHZZ	6150-00-665-7230	75382	SERIES 602	BUS, CONDUCTOR	ESR	EA 1
1	23	PAHZZ	5305-01-106-1055	49956	207-7195P413	SCREW, MACHINE	ESR	EA 3
1	24	XDHZZ		13150	1832	TERMINAL JUMPER	ESR	EA 2
1	25	PAHZZ	5940-01-024-4798	75382	1699-7	TERMINAL BOARD	ESR	EA 1
1	26	PAHZZ		49956	CK1714P38	FH SCREW NYLON	ESR	EA 1
1	27	PAHZZ	5305-00-066-7326	96906	MS24693C24	SCREW, MACHINE	ESR	EA 12
1	28	XDHHH		49956	586563-1	COVER ASSY	ESR	EA 1
1	29	PAHZZ		49956	6-2001-67	SCREW MACHINE	ESR	EA 1
1	30	PAHZZ	5310-00-543-2410	96906	MS35338-40	WASHER LOCK	ESR	EA 1
1	31	PAHZZ		49956	236-113P1	WASHER, FLAT	ESR	EA 5
1	32	PAHHH		49956	166088-1	CIRCUIT CARD ASSEMB	ESR	EA 3
1	33	XDHZZ		49956	30-060-128	SPACER 14 HX ALUM	ESR	EA 1
1	34	PAHZZ		49956	210-7184P5	SPACER, SLEEVE	ESR	EA 2
1	35	PAHZZ	5305-00-780-8454	96906	MS24693-C7	SCREW, MACHINE	ESR	EA 2
1	36	PAHHH	6130-01-140-0944	49956	982207-1	CIRCUIT CARD ASSEMB	ESR	EA 1
1	37	XDHZZ		49956	2-703	NUT, HEX.....	ESR	EA 3
1	38	XDHHH		49956	586618-5	HEATSINK ASSY	ESR	EA 1
1	39	PAHZZ		49956	586538-5	CHOKE ASSEMBLY.....	ESR	EA 1

SECTION II

TM 11-6625-3000-24P

(1) ILLUSTRATION		(2)	(3)	(4)	(5)	(6) DESCRIPTION	(7)	(8)
(a) FIG NO.	(b) ITEM NO.	SMR CODE	NATIONAL STOCK NUMBER	FSCM	PART NUMBER	USABLE ON CODE	U/M	QTY INC IN UNIT
1	40	XDHZZ		49956	236-1113P5	WASHER, FLAT	ESR	EA 4
1	41	XDHZZ	5310-00-933-8119	96906	MS35338-137	WASHER, LOCK	ESR	EA 4
1	42	XDHZZ		49956	2-312	NUT, HEX, MIN.....	ESR	EA 4
1	43	PAHZZ	5905-01-115-4060	49956	27-397-85	RESISTOR, FIXED, WIRE.....	ESR	EA 2
1	44	XDHZZ		81322	766	TERM, TURRET	ESR	EA 2
1	45	XDHZZ	5310-00-782-1349	96906	MS15795-804	WASHER, FLAT	ESR	EA 2
1	46	PAHZZ	5310-01-072-1663	49956	236-1130P1	WASHER, SHOULDERED	ESR	EA 2
1	47	PAHZZ	5935-01-033-3946	72825	9866-15-4	SOCKET, PLUG-IN ELEC	ESR	EA 2
1	48	PAHZZ	5310-00-068-6605	96906	MS24698C6	SCREW, MACHINE	ESR	EA 2
1	49	PAHZZ		49956	588150-1	TRANSISTOR.....	ESR	EA 2
1	50	PAHZZ	5910-00-805-1016	00853	TYPE KDM-20,30.....	CAPACITOR, FIXED, MIC	ESR	EA
2								
1	51	PAHZZ	5999-00-113-5083	13103	43-03-1	MOUNTING PAD, ELECTR	ESR	EA 2
1	52	PAHZZ	5310-00-929-6395	96906	MS35338-136	WASHER, LOCK	ESR	EA 4
1	53	XDHZZ		49956	207-7195P331	SCREW, MACHINE	ESR	EA 4
1	54	PAHHH	5305-01-958-2918	96906	MS24693C26	SCREW, MACHINE	ESR	EA 4
1	55	PAHZZ		50306	RCL.A6-50	RESISTOR	ESR	EA 1
1	56	XDHHH		49956	586562-1	BASE ASSY	ESR	EA 1
1	57	XDHZZ		49956	3-078	WASHER, FLAT	ESR	EA 8
1	58	XDHZZ	5310-00-933-8119	96906	MS35338-137	WASHER, LOCK	ESR	EA 8
1	59	XDHZZ		49956	207-7195P405	SCREW, MACHINE	ESR	EA 8
1	60	PAHZZ	5961-01-003-9362	14499	SCPA2F	RECEPTIFIER, SEMICONDU	ESR	EA 1
1	61	PAHZZ	5310-00-929-6395	49956	MS35338-136	WASHER, LOCK	ESR	EA 11
1	62	PAHZZ	5310-00-616-8660	49956	2-702	NUT, PLAIN, HEXAGON	ESR	EA 2
1	63	PAHZZ		49956	207-7195P325	SCREW, MACHINE	ESR	EA 5
1	64	PAHZZ	5310-00-880-5976	96906	MS15795-806	WASHER, FLAT	ESR	EA 9
1	65	PAHZZ	5910-01-089-9545	14655	TYPE FAH	CAPACITOR.....	ESR	EA 2
1	66	PAHZZ		49956	586548-4	INDUCTOR ASSEMBLY CHOKE ASSY	ESR	EA 1
1	67	XDHZZ		78189	510-101810-51	NUT, SELF-LOCKING, EX.....	ESR	EA 1
1	68	XDHZZ	5310-00-595-7772	96906	MS15795-808	WASHER, FLAT	ESR	EA 1
1	69	PAHZZ	5950-01-025-7204	49956	586526-1	TANSFORMER, POWER CHOKE ASSY	ESR	EA 1
1	70	PAHZZ	6130-01-132-5218	96906	586605-8	CIRCUIT CARD ASSEM.....	ESR	EA 1
1	71	XDHZZ		49956	1058312-1	SPACER.....	ESR	EA 5
1	72	PAHZZ	5910-01-014-5944	14655	FAH1000-200B1	CAPACITOR, FIXED, ELE	ESR	EA 2
1	73	XDHZZ		49956	6-1205	SCREW, MACHINE	ESR	EA 8
1	74	XDHZZ	5310-00-933-8120	96906	MS35338-130	WASHER, LOCK	ESR	EA 8
1	75	XDHZZ	5310-00-880-5978	96906	MS15795-807	WASHER, FLAT	ESR	EA 8
1	76	XDHZZ		49956	6-2003-9	SCR, PH, 6-32X3/8.....	ESR	EA 4
1	77	PAHZZ		49956	586515-3	TRANSFORMER ASSEMB	ESR	EA 1
1	78	PAHZZ	5310-00-725-4719	46384	CLS632-2	NUT, PLAIN, CLINCH.....	ESR	EA 13
1	79	XDHZZ		49956	586562-10	BASE	ESR	EA 1

(1) ILLUSTRATION		(2)	(3)	(4)	(5)	(6)	(7)	(8)
(a) FIG NO.	(b) ITEM NO.	SMR CODE	NATIONAL STOCK NUMBER	FSCM	PART NUMBER	DESCRIPTION USABLE ON CODE	U/M	QTY INC IN UNIT
1	80	PAHZZ	5310-00-837-8435	46394	CLS832-2	NUT, PLAIN, CLINCH..... ESR	EA	16
1	81	PAHZZ	5970-00-804-9741	46384	SOS-632-10	INSULATOR, BUSHING..... ESR	EA	5
1	82	PAHZZ		49956	209-7183P6	STUD, SELF-LOCKING..... ESR	EA	2
1	83	XDHXX		49956	586587-1	HEATSINK ASSY..... ESR	EA	1
1	84	PAHZZ		49956	209-7183P14	STUD..... ESR	EA	2
1	85	XDHZZ		49956	586587-10	HEATSINK..... ESR	EA	1
1	86	PAHZZ	5310-00-837-8435	46384	CLS832-2	NUT, PLAIN, CLINCH..... ESR	EA	8
1	87	XDHZZ		49956	209-7183P15	STUD, SELF CLINCH..... ESR	EA	2
1	88	PAHZZ	5935-01-049-9217	27264	09-64-1061	CONNECTOR, RECEPTAC..... ESR	EA	1
1	89	PAHZZ	5910-00-229-7910	53332	TYPE MMK	CAPACITOR, FIXED, PLA..... ESR	EA	1
1	90	PAHZZ	5905-01-105-5068	94322	TYPE EL5A	RESISTOR..... ESR	EA	1
1	91	PAHZZ	5905-00-101-1830	81349	RWR74S12R1FR	RESISTOR, FIXED WIRE..... ESR	EA	1
1	92	PAHZZ		72136	DM15C271J0500V	WVCAPACITOR, FIXED, MI..... ESR	EA	1
1	93	PAHZZ	5935-01-025-9168	27264	09-64-1081	CONNECTOR, RECEPTAC..... ESR	EA	2
1	94	PAHZZ	5950-01-016-2601	49956	586340-1	TRANSFORMER PULSE A..... ESR	EA	1
1	95	PAHZZ	5910-00-933-6764	49956	235-7207P1	CAPACITOR, FIXED, CER..... ESR	EA	1
1	96	PAHZZ	5905-00-192-4490	81349	RNC20G330JS	RESISTOR, FIXED, COMP..... ESR	EA	1
1	97	PAHZZ	5910-01-013-8861	49956	586058-3	CAPACITOR..... ESR	EA	1
1	98	PAHZZ	5910-00-236-8740	81349	M3900301-2974	CAPACITOR, FIXED, ELE..... ESR	EA	1
1	99	PAHZZ	5962-01-014-0674	13409	SENR29	SEMICONDUCTOR DEVIC..... ESR	EA	1
1	100	PAHZZ	5905-00-452-0734	81349	RNC55K4220FS	RESISTOR, FIXED, FILM..... ESR	EA	2
1	101	PAHZZ	5961-00-471-5153	81349	JAN1N4987	SEMICONDUCTOR DEVIC..... ESR	EA	1
1	102	PAHZZ	5905-00-110-0196	81349	RCR20G102JS	RESISTOR, FIXED, COM..... ESR	EA	1
1	103	PAHZZ	5905-00-243-1778	80294	3006P1-103	RESISTOR, VARIABLE, N..... ESR	EA	1
1	104	PAHZZ	5905-00-359-5421	80249	3006P1-202	RESISTOR, VARIABLE, N..... ESR	EA	1
1	105	PAHZZ	5905-00-163-7220	81349	RNC55J1871FS	RESISTOR, FIXED, FILM..... ESR	EA	1
1	106	PAHZZ	5905-00-421-2940	81349	RNC55J4991FS	RESISTOR, FIXED, FILM..... ESR	EA	1
1	107	PAHZZ	5950-01-099-9860	49956	58671-1	REACTOR CHOKE ASSY..... ESR	EA	1
1	108	PAHZZ	5910-00-209-0341	53332	TYPE MMKMKO	CAPACITOR, FIXED, PLA..... ESR	EA	1
1	109	PAHZZ		49956	587626-89	CAPACITOR, FIXED, MY..... ESR	EA	2
1	110	PAHZZ	5910-00-864-8317	60705	C023A102P023M	CAPACITOR, FIXED, CER..... ESR	EA	2
1	111	PAHZZ	5910-00-421-0265	56289	150D186X905OR2 CAPACITOR, FIXED, ELE	ESR	EA
1	112	PAHZZ	5305-00-054-6658	96906	MS51957-34	SCREW, MACHINE..... ESR	EA	1
1	113	PAHZZ	5310-00-595-6211	96906	MS15795-803	WASHER FLAT..... ESR	EA	1
1	114	PAHZZ	5310-00-934-9761	96906	MS35649-264	NUT, PLAIN, HEXAGON..... ESR	EA	1
1	115	PAHZZ	5970-01-046-9718	06540	2329-PH194	INSULATOR, WASHER..... ESR	EA	1
1	116	PAHZZ	5950-01-105-0510	49956	1656604-1	COIL, ELECTRICAL..... ESR	EA	1
1	117	PAHZZ		49956	236-7177P10	SHIELDING GASKET, EL..... ESR	EA	3
1	118	PAHZZ	5905-00-989-9362	00213	TYPE 1200S	RESISTOR, FIXED, WIRE..... ESR	EA	1
1	119	PAHZZ	5905-00-874-0147	81349	RCR42G473JS	RESISTOR, FIXED, COMP..... ESR	EA	1

SECTION II

TM 11-6625-3000-24P

(1) ILLUSTRATION		(2)	(3)	(4)	(5)	(6)	(7)	(8)
(a) FIG NO.	(b) ITEM NO.	SMR CODE	NATIONAL STOCK NUMBER	FSCM	PART NUMBER	DESCRIPTION USABLE ON CODE	U/M	QTY INC IN UNIT
1	120	PAHZZ	5935-01-063-4287	27264	09-64-1041	CONNECTOR, RECEPTAC..... ESR	EA	1
1	121	PAHZZ	5905-00-138-4927	81349	RCR42G102JS	RESISTOR, FIXED, COMP ESR	EA	1
1	122	PAHZZ	5910-00-905-3341	91418	JF680PF	CAPACITOR, FIXED, CER ESR	EA	1
1	123	PAHZZ	5905-00-564-3964	81349	RWR74SR221FR	RESISTOR, FIXED, WIRE ESR	EA	3
1	124	PAHZZ	5910-00-113-9246	91418	JF.001UF	CAPACITOR, FIXED, CER ESR	EA	2
1	125	PAHZZ	5905-00-935-8544	81349	RCR20G1881JS	RESISTOR, FIXED, COMP ESR	EA	2

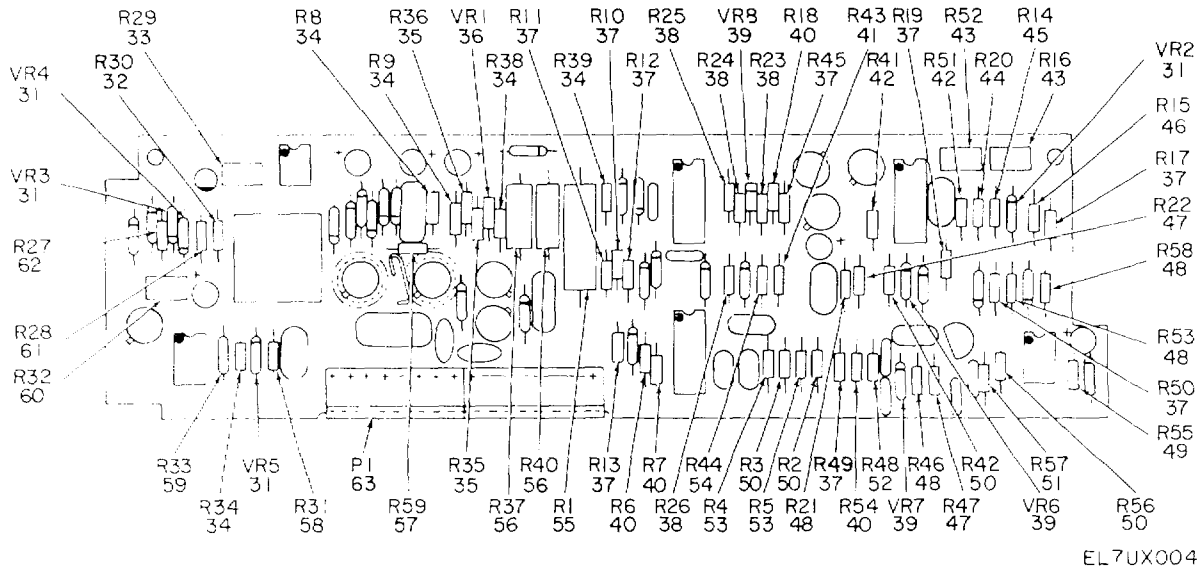
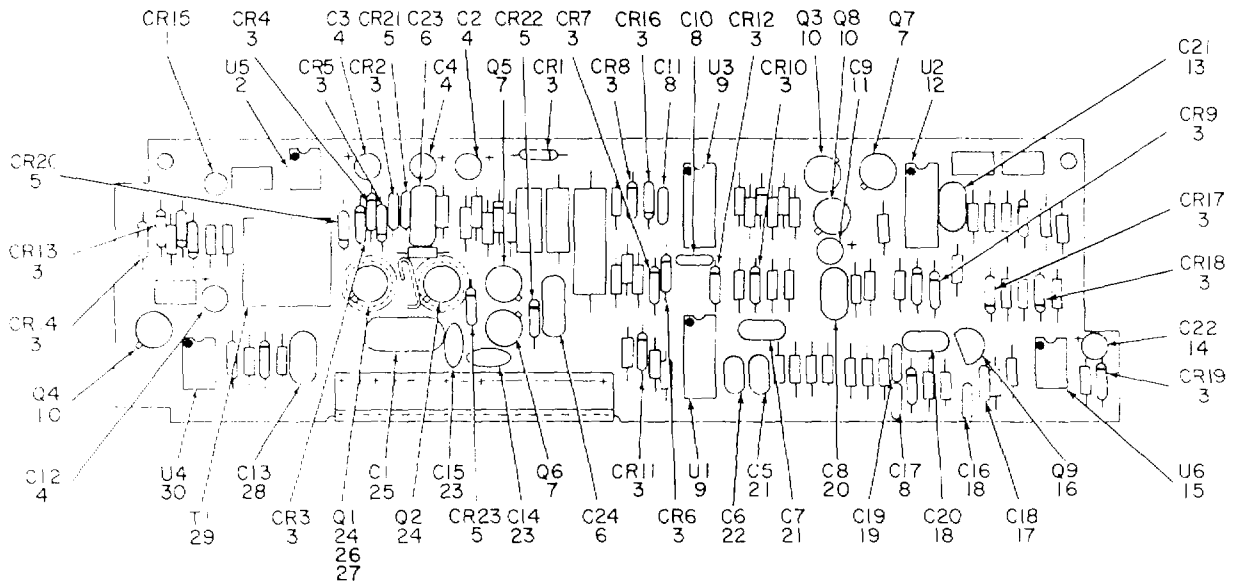

Figure 2. Control Printed Circuit Board Assembly (A100).

(1) ILLUSTRATION		(2)	(3)	(4)	(5)	(6) DESCRIPTION	(7)	(8)
(a) FIG NO.	(b) ITEM NO.	SMR CODE	NATIONAL STOCK NUMBER	FSCM	PART NUMBER	USABLE ON CODE	U/M	QTY INC IN UNIT
						GROUP 01 CONTROL PRINTED CIRCUIT BOARD ASSEMBLY (A100)		
2	1	PAHZZ	5961-01-078-8490	50434	5082-4958	LIGHT EMITTING DIOD ESR	EA	1
2	2	PAHZZ	5961-01-074-1656	49956	586463-3	COUPLER, OPTOELECTRO ESR	EA	1
2	3	PAHZZ	5961-00-186-2207	81349	JAN1N4993	SEMICONDUCTOR DEVIC ESR	EA	18
2	4	PAHZZ		56289	196D685X0020KE3	CAPACITOR, FIXED EL ESR	EA	4
2	5	PAHZZ	59611-0-068-0576	49956	587306-6	SEMICONDUCTOR DEVIC ESR	EA	4
2	6	PAHZZ	5910-01-085-3244	53332	MMK224K100V	CAPACITOR, FIXED, MET ESR	EA	2
2	7	PAHZZ	5961-00-925-3717	81349	JAN2N290A	TRANSISTOR ESR	EA	3
2	8	PAHZZ	5910-00-052-6009	29505	TYPE 92	CAPACITOR, FIXED, PLA ESR	EA	3
2	9	XDHZZ	5962-01-088-3862	81349	M38510/11201BCB	MICROCIRCUIT, LINEARS ESR	EA	2
2	10	PAHZZ	5961-00-951-8757	81349	JAN2N2222A	TRANSISTOR ESR	EA	3
2	11	PAHZZ	5910-00-761-7095	56289	196D106X9035PE4	CAPACITOR, FIXED, EL ESR	EA	1
2	12	PAHZZ		27104	LM324N	MICROCIRCUIT LINEAR ESR	EA	1
2	13	PAHZZ	5910-00-052-6025	29505	TYPE 92 SERIES	CAPACITOR, FIXED, PLA ESR	EA	EA
1								
2	14	PAHZZ		54289	1960225XOU20HE3	CAPACITOR, FIXED, EL ESR	EA	EA
1								
2	15	PAHZZ	5962-01-047-7386	27014	LM18N	MICROCIRCUIT, LINEAR ESR	EA	1
2	16	PAHZZ	5961-00-912-9008	80131	2N3638A	TRANSISTOR ESR	EA	1
2	17	PAHZZ	5910-00-052-6009	29505	TYPE 92	CAPACITOR, FIXED, PLA ESR	EA	EA
2	18	PAHZZ	5910-00-052-6009	29505	TYPE 92	CAPACITOR, FIXED, PLA ESR	EA	2
2	19	PAHZZ	5910-01-049-3153	81349	CMR06F821GOUR	CAPACITOR, FIXED, MIC ESR	EA	1
2	20	PAHZZ	5910-00-229-7910	53532	TYPE MMK	CAPACITOR, FIXED, PLA ESR	EA	1
2	21	PAHZZ		72136	DM15C300WV	CAPACITOR, FIXED, MI ESP	EA	2
2	22	PAHZZ		72136	DM15D122J0100WV	CAPACITOR, FIXED, MIC ESR	EA	EA
1								
2	23	PAHZZ	5910-00-113-9246	91418	JF.001UF	CAPACITOR, FIXED, CER ESR	EA	2
2	24	PAHZZ		02734	67789	TRANSISTOR ESR	EA	2
2	25	PAHZZ	5910-01-229-7910	53532	TYPE MMK	CAPACITOR, FIXED, PLA ESR	EA	1
2	26	XDHZZ	5999-00-136-8446	12122	2201	HEAT SINK, ELECTICA ESR	EA	2
2	27	PAHZZ	5999-01-025-7474	49956	586795-1	MOUNTING PAD, ELECTR ESR	EA	2
2	28	PAHZZ		53332	MMK103K100V	CAPACITOR, FIXED, EL ESR	EA	1
2	29	PAHZZ		49956	589958-2	TRANSFORMER POWER ESP	EA	1
2	30	PAHZZ		07933	RC741DE	MICROCIRCUIT DIGIT ESR	EA	1
2	31	PAHZZ	5961-00-923-3940-	81349	JAN1N825	SEMICONDUCTOR DEVIC ESR	EA	4
2	32	PAHZZ	5905-00-466-1382	81349	RLR07C4301GK	RESISTOR, FIXED, FILM ESR	EA	1
2	33	PAHZZ	5905-01-022-6452	80294	3389H-1-502	RESISTOR, VARIABLE, N ESR	EA	1
2	34	PAHZZ	5905-01-047-1529	81349	RLR07C1001GR	RESISTOR, FIXED, FILM ESR	EA	5
2	35	PAHZZ	5905-01-042-3129	81449	RLR07C3301GR	RESISTOR, FIXED, FILM ESP	EA	2
2	36	PAHZZ	5961-00-057-7859	80131	1N4740A	SEMICONDUCTOR DEVIC ESR	EA	1
2	37	PAHZZ	5905-01-047-1531	81349	RLR07C1002GR	RESISTOR, FIXED, FILM ESR	EA	9
2	38	PAHZZ	5905-00-106-3666	81349	RCR07G103JS	RESISTOR, FIXED, COMP ESR	EA	4

(1) ILLUSTRATION		(2)	(3)	(4)	(5)	(6)	(7)	(8)
(a) FIG NO.	(b) ITEM NO.	SMR CODE	NATIONAL STOCK NUMBER	FSCM	PART NUMBER	DESCRIPTION USABLE ON CODE	U/M	QTY INC IN UNIT
2	39	PAHZZ	5961-00-106-5164	80131	1N5228B	SEMICONDUCTOR DEVIC..... ESR	EA	3
2	40	PAHZZ	5905-00-240-2747	81349	RLR07C3901GR	RESISTOR, FIXED, FILM..... ESR	EA	4
2	41	PAHZZ	5905-00-240-7958	81349	RLR07C2202GR	RESISTOR, FIXED, FILM..... ESR	EA	1
2	42	PAHZZ	5905-00-438-0505	81349	RLR07C4701GR	RESISTOR, FIXED, FILM..... ESR	EA	2
2	43	PAHZZ	5905-01-022-6450	80294	3389H1-103	RESISTOR, VARIABLE, N..... ESR	EA	2
2	44	PAHZZ	5905-00-136-8431	81349	RRC07G432JS	RESISTOR, FIXED, COMP..... ESR	EA	1
2	45	PAHZZ	5905-00-135-3974	81349	RRC07G431JS	RESISTOR, FIXED, COMP..... ESR	EA	1
2	46	PAHZZ	5905-00-904-4336	81349	RL07S123G	RESISTOR, FIXED, FILM..... ESR	EA	1
2	47	PAHZZ	5905-00-563-1595	81349	RLR07C4702GP	RESISTOR, FIXED, FILM..... ESR	EA	2
2	48	PAHZZ	5905-01-064-8328	81349	RLR07C1003GR	RESISTOR, FIXED, FILM..... ESR	EA	3
2	49	PAHZZ	5905-00-419-2823	81349	RLR07C7501GR	RESISTOR, FIXED, FILM..... ESR	EA	1
2	50	PAHZZ	5905-00-776-5338	81349	M22684-01-0099	RESISTOR, FIXED, FILM..... ESR	EA	4
2	51	PAHZZ	5905-00-774-8323	81349	M22684-01-0071	RESISTOR, FIXED, FILM..... ESR	EA	1
2	52	PAHZZ		81349	RL07S274G	RESISTOR, FIXED, FILM..... ESR	EA	1
2	53	PAHZZ	5905-00-900-9781	81349	M22684-01-0135	RESISTOR, FIXED, FILM..... ESR	EA	2
2	54	PAHZZ	5905-00-758-2920	81349	RLR07C9101GR	RESISTOR, FIXED, FILM..... ESR	EA	1
2	55	PAHZZ	5905-01-027-2953	91637	RS5-69-1002	RESISTOR, FIXED, WIRE..... ESR	EA	1
2	56	PAHZZ		81349	RC30GF181J	RESISTOR, FIXED, COMP..... ESR	EA	2
2	57	PAHZZ	5905-00-135-3971	81349	RRC07C150JS	RESISTOR, FIXED, COMP..... ESR	EA	1
2	58	PAHZZ	5905-00-240-2745	81349	RLR07C2702GR	RESISTOR, FIXED, FILM..... ESR	EA	1
2	59	PAHZZ	5905-00-432-6384	81349	RNC55K5621FS	RESISTOR, FIXED, FILM..... ESR	EA	1
2	60	PAHZZ	5905-01-028-0173	80294	3389H1-102	RESISTOR, VARIABLE, N..... ESR	EA	1
2	61	PAHZZ	5905-00-135-6046	81349	RRC07G618JS	RESISTOR, FIXED, COMP..... ESR	EA	1
2	62	PAHZZ	5905-00-119-8812	81349	RRC07G121JS	PESISTOR, FIXED, COMP..... ESR	EA	1
2	63	PAHZZ	5935-01-088-6893	27264	09-52-3081	CONNECTOR, RECEPACL..... ESR	EA	1

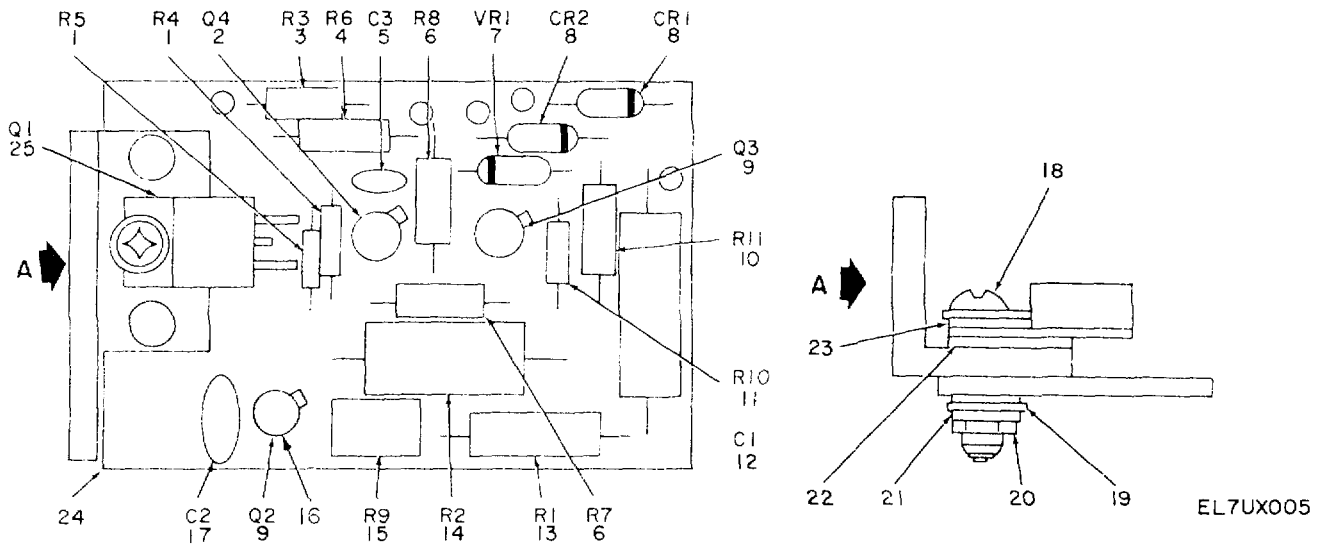

Figure 3. Regulator Printed Circuit Board Assembly.

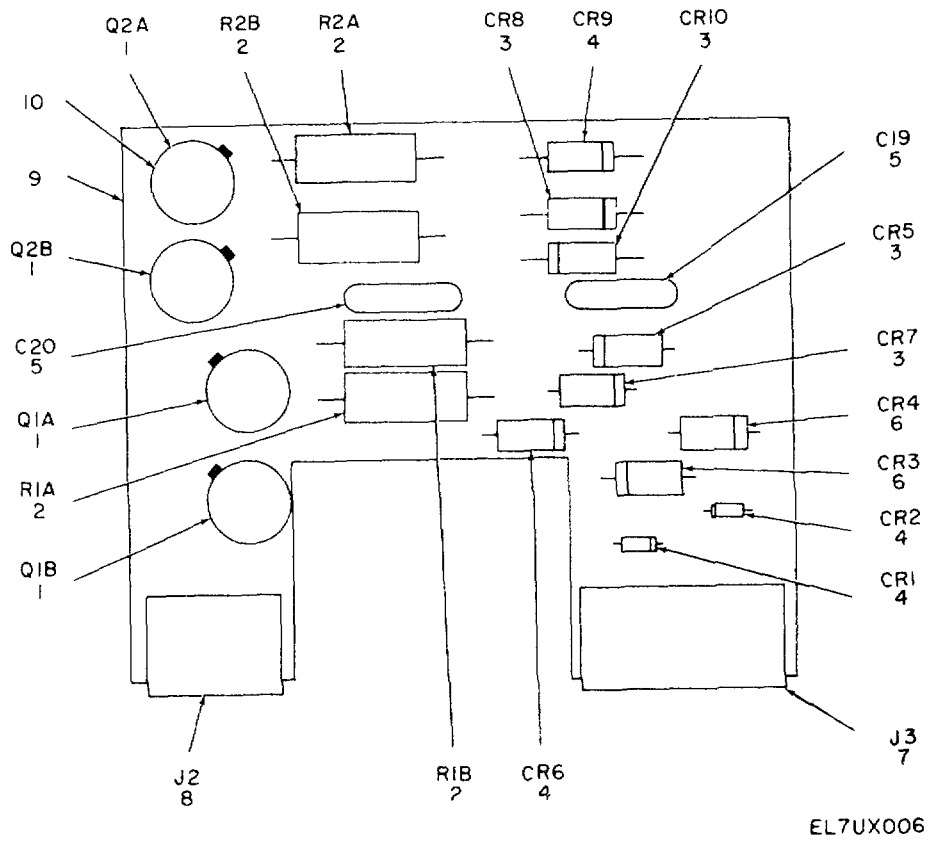

Figure 4. Base Drive Printed Circuit Board Assembly.

SECTION II

TM 11-6625-3000-24P

(1) ILLUSTRATION		(2)	(3)	(4)	(5)	(6)	(7)	(8)
(a) FIG NO.	(b) ITEM NO.	SMR CODE	NATIONAL STOCK NUMBER	FSCM	PART NUMBER	DESCRIPTION USABLE ON CODE	U/M	QTY INC IN UNIT
						GROUP 02 REGULATOR PRINTED CIRCUIT BOARD ASSEMBLY		
3	1	PAHZZ	5905-00-240-7980	81349		RESISTOR, FIXED, FILM..... ESR	EA	2
3	2	PAHZZ	5961-00-951-8757	81349		TRANSISTOR..... ESR	EA	1
3	3	PAHZZ	5905-01-113-2658	81349		RESISTOR, FIXED, FILM..... ESR	EA	1
3	4	PAHZZ	5905-00-471-4613	81349		RESISTOR, FIXED, FILM..... ESR	EA	1
3	5	PAHZZ		81418		CAPACITOR, FIXED, CD..... ESR	EA	1
3	6	PAHZZ	5905-00-766-8363	81349		RESISTOR, FIXED, FILM..... ESR	EA	2
3	7	PAHZZ	5961-00-461-9153	80131		SEMICONDUCTOR DEVIC..... ESR	EA	1
3	8	PAHZZ	5961-01-115-6450	13409		SEMICONDUCTOR DEVC..... ESR	EA	2
3	9	PAHZZ	5961-00-726-7836	81349		TRANSISTOR..... ESR	EA	2
3	10	PAHZZ	5905-00-140-5648	81349		RESISTOR, FIXED, FILM..... ESR	EA	1
3	11	PAHZZ	5905-01-042-3729	81349		RESISTOR, FIXED, FILM..... ESR	EA	1
3	12	PAHZZ		56289		CAPACITOR..... ESR	EA	1
3	13	PAHZZ	5905-00-104-8353	81349		RESISTOR, FIXED, COMP..... ESR	EA	1
3	14	PAHZZ	5905-00-140-6155	81349		RESISTOR, FIXED, COMP..... ESR	EA	1
3	15	PAHZZ	5905-01-028-0173	80294		RESISTOR, VARIABLE, N..... ESR	EA	1
3	16	PAHZZ	5999-01-025-7474	49956		MOUNTING PAD, ELETR..... ESR	EA	2
3	17	PAHZZ	5910-00-113-9246	91418		CAPACITOR, FIXED, CER..... ESR	EA	1
3	18	PAHZZ	5305-00-054-5651	96906		SCREW, MACHINE..... ESR	EA	1
3	19	PAHZZ	5310-00-595-6211	96906		WASHER, FLAT..... ESR	EA	2
3	20	PAHZZ	5310-00-934-9748	96906		NUT, PLAIN, HEXAGON..... ESR	EA	1
3	21	PAHZZ	5310-00-933-8118	96906		WASHER, LOCK..... ESR	EA	1
3	22	XDHZZ	5970-01-071-6168	13103		INSULATOR, PLATE..... ESR	EA	1
3	23	XDHZZ	3120-00-950-3578	90451		BEARING, SLEEVE..... ESR	EA	1
3	24	PAHHH	6130-01-139-4164	49956		CIRCUIT CARD ASSEM..... ESR	EA	1
3	25	PAHZZ		01295		TRANSISTOR..... ESR	EA	1

SECTION II

TM 11-6625-3000-24P

(1) ILLUSTRATION		(2)	(3)	(4)	(5)	(6)	(7)	(8)
(a) FIG NO.	(b) ITEM NO.	SMR CODE	NATIONAL STOCK NUMBER	FSCM	PART NUMBER	DESCRIPTION USABLE ON CODE	U/M	QTY INC IN UNIT
						GROUP 03 BASE DRIVE PRINTED CIRCUIT BOARD ASSEMBLY		
4	1	PAHZZ	5961-00-949-1432	81349	JAN2N2219A	TRANSISTOR..... ESR	EA	4
4	2	PAHZZ	5905-00-421-0623	81349	RCR20G120JS	RESISTOR, FIXED, CUMP..... ESR	EA	4
4	3	PAHZZ	5961-01-012-7156	14099	SIF05	SEMICONDUCTOR DEVLG..... ESR	EA	4
4	4	PAHZZ	5961-01-009-4967	14099	S4F	SEMICONDUCTOR DEVIC..... ESR	EA	4
4	5	PAHZZ	5910-00-933-6764	49956	235-7207P1	CAPACITOR, FIXED, CER..... ESR	EA	2
4	6	PAHZZ		13409	SEN33	SEMICONDUCTOR, DEVIC..... ESR	EA	2
4	7	PAHZZ	5935-01-087-9388	27264	09-52-3061	CONNECTOR, RECEPTACL..... ESP	EA	1
4	8	PAHZZ		27264	09-52-3041	CONNECTOR, ELECTRIC..... ESR	EA	1
4	9	XAHZZ		49956	166087-1	BASE OR, CNTRL PCB..... ESR	EA	1
4	10	PAHZZ	5999-01-025-7474	49956	586795-1	MOUNTING PAD, ELECTR..... ESR	EA	4

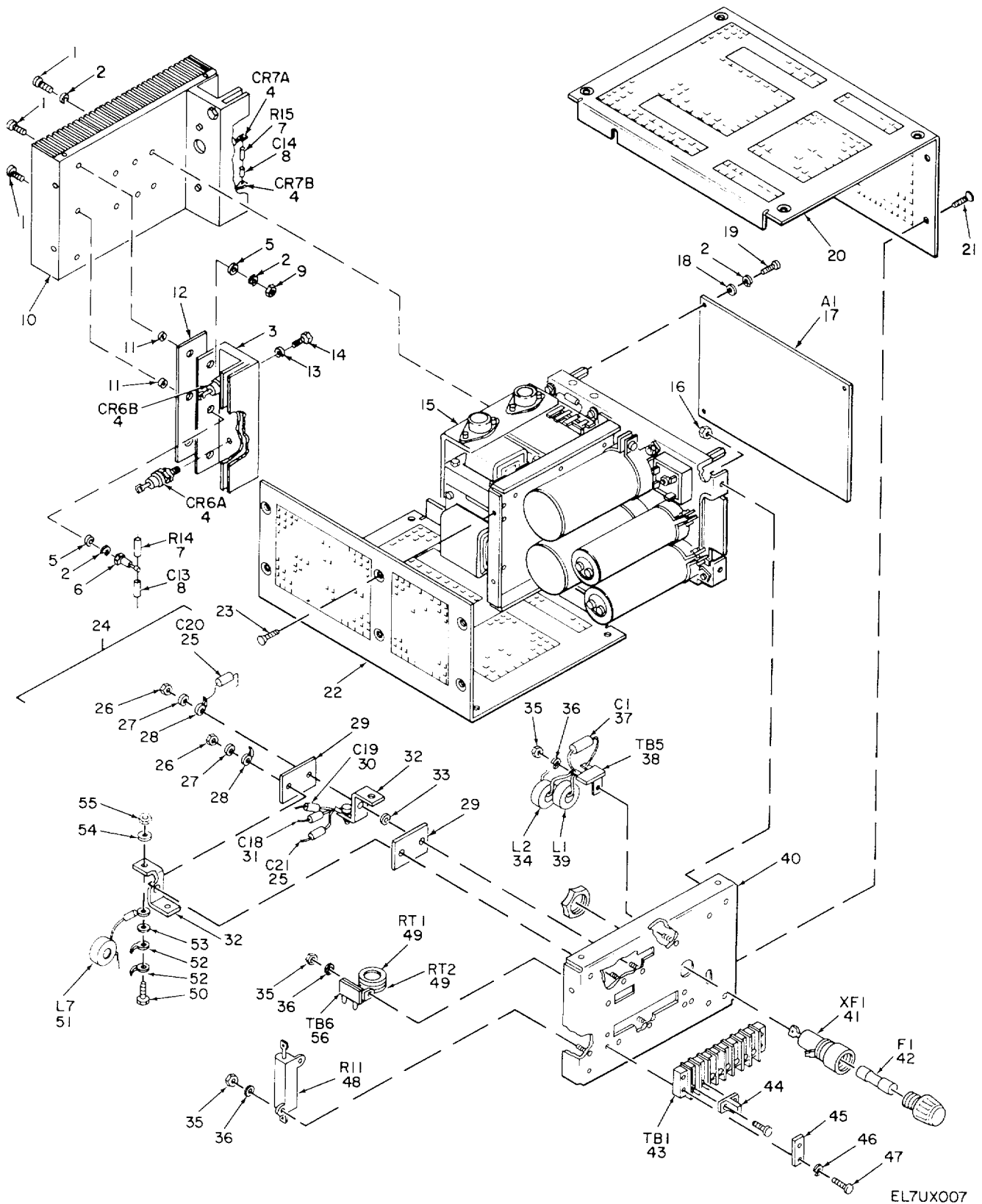

EL7UX007

Figure 5. Power Supply PP-7763/U.

SECTION II

TM 11-6625-3000-24P

(1) ILLUSTRATION		(2)	(3)	(4)	(5)	(6) DESCRIPTION	(7)	(8)
(a) FIG NO.	(b) ITEM NO.	SMR CODE	NATIONAL STOCK NUMBER	FSCM	PART NUMBER	USABLE ON CODE	U/M	QTY INC IN UNIT
						GROUP 00 POWER SUPPLY PP-T163/G		
5	1	PAHZZ		49956	207-1009PS6	SCREW, MACHINE.....	ESS	EA 12
5	2	PAHZZ	5310-00-933-8118	96906	MS35338-135	WASHER, LOCK.....	ESS	EA 11
5	3	XDHZZ		49956	588108-1	RECT HEATSINK.....	ESS	EA 2
5	4	PAHZZ		81349	JAN IN3899	SEMICONDUCTOR DEVIC.....	ESS	EA 4
5	5	PAHZZ	5310-00-782-1349	96906	NS15795-804	WASHER, FLAT.....	ESS	EA 6
5	6	XDHZZ		81322	766	TERM, TURRET.....	ESS	EA 1
5	7	PAHZZ	5905-00-104-5755	81349	RCR00G100JS	RESISTOR, FIXED, COMP.....	ESS	EA 2
5	8	PAHZZ	5910-00-409-5349	50930	TYPE VL46XR	CAPACITOR, FIXED, PLA.....	ESS	EA 2
5	9	PAHZZ	5310-00-934-9748	96906	M35649-244	NUT, PLAIN, HEXAGON.....	ESS	EA 4
5	10	XDHZZ		49956	581023-1 R90AR	REAR HEATSINK.....	ESS	EA 1
5	11	XDHZZ		49956	3-587	WASHER, INSUL, BFR.....	ESS	EA 6
5	12	XDHZZ		49956	587025-1	INSUL RECT HS.....	ESS	EA 2
5	13	XDHZZ	5310-04933-8120	96906	MS35338-138	WASHER, LOCK.....	ESS	EA 2
5	14	XDHZZ		L3150	180204010008	SCREW, HEX HD.....	ESS	EA 2
5	15	XDHHH		49956	588239-2	CHASSIS STM-05-60.....	ESS	EA 1
5	16	XDHZZ			18189 10-100A-5	NUT, SELF-LOCKING, EX.....	ESS	EA 2
5	17	PAHHH			49956 581121-1	CIRCUIT CARD ASSEMB.....	ESS	EA 1
5	18	PAHZZ	5310-00-595-6211	96906	MS15795-803	WASHER, FLAT.....	ESS	EA 1
5	19	PAHZZ	5305-00-054-5648	96906	M351957-14	SCREW, MACHINE.....	ESS	EA 1
5	20	XDHZZ			49956 588095-2	CASE.....	ESS	EA 1
5	21	PAHZZ	5305-00-088-9667	96906	MS24693-C2T0	SCREW, MACHINE.....	ESS	EA 16
5	22	XDHZZ			49956 588395-1	CASE.....	ESS	EA 1
5	23	PAHZZ	5305-00-8A9-2991	96906	M524693-C48	SCREW, MACHINE.....	ESS	EA 2
5	24	XDHHH			49951 5688193-2A	FRNT PNL ASSY.....	ESS	EA 1
5	25	PAHZZ		52763	KT1813-368/25	CAPACITOR, FIXED, ME.....	ESS	EA 2
5	26	XDHZZ	5310-00-934-9761	96906	5S5649-C64	NUTS PLAIN, HEXAGON.....	ESS	EA 2
5	27	XDHZZ		96906	M515795-3U6C	WASHER FLAT.....	ESS	EA 2
5	28	XDHZZ	5940-00-827-2653	96906	57168-2	TERMINAL, LUG.....	ESS	EA 2
5	29	XDHZZ			49956 58021-1	INSUL OUTPUT.....	ESS	EA 1
5	32	PAHZZ	5910-01-062-2312	52163	14TG1d3-433/15	CAPACITOR, FIXED, MET.....	ESS	EA 1
5	31	PAHZZ	5910-30-142-6950	81349	139003 3101-2q65	CAPACITOR, FIXED, ME.....	ESS	EA 1
5	33	XHZZZ		49951	587029-1	TERM BUSS 100A-DC.....	ESS	EA 2
5	33	PAHZZ		06540	31 -TS141	SPACER, SLEEVE.....	ESS	EA 2
5	34	PAHZZ		459956	587081-3	COIL, ELECTRICAL.....	ESS	EA 1
5	35	XDHZZ		49956	2-103	NUT HEX.....	ESS	EA 3
5	36	PAHZZ	5310-00-933-2982	96906	M535338-135	WASHER LOCK.....	ESS	EA 3
5	37	PAHZZ	5910-01-046-2582	52763	MKTL81 -422/25	CAPACITOR, FIXED.....	ESS	EA 1
5	38	XOHZZ		41785	332-L4-03-011	TERMINAL BOARD.....	ESS	EA 1
5	39	PAHZZ	5950-01-073-8676	49956	587181-1	COIL, RADIO FRECUENC.....	ESS	EA 1

SECTION II

TM 11-6625-3000-24P

(1) ILLUSTRATION		(2)	(3)	(4)	(5)	(6)	(7)	(8)
(a) FIG NO.	(b) ITEM NO.	SMR CODE	NATIONAL STOCK NUMBER	FSCM	PART NUMBER	DESCRIPTION USABLE ON CODE	U/M	QTY INC IN UNIT
5	40	XDHZZ		49956	587021-5	FRNT COVER	ESS	EA 1
5	41	XDHZZ	5920-00-031-5181	59433	182182	FUSEHOLDER, EXTRACTO	ESS	EA 1
5	42	PAOZZ	5920-00-243-3787	81349	FO3A250V1-AS	FUSE, CARTRIDGE	ESS	EA 1
5	43	XDHZZ		49956	247-7193P107	BARRIER BLOCK.....	ESS	EA 1
5	44	XDHZZ		49956	206-7001P2	JUMPER.....	ESS	EA 2
5	45	PAHZZ	5840-00-392-6110	49956	224-1003P2	PLATE, REINFORCING	ESS	EA 2
5	46	PAHZZ	5310-00-933-8119	81349	MS35338-137	WASHER, LOCK	ESS	EA 4
5	47	PAHZZ	5305-01-106-1055	49956	207-7195P413	SCREW, MACHINE	ESS	EA 4
5	48	PAHZZ		50306	RCL.A6-50	RESISTOR	ESS	EA 1
5	49	PAHZZ	5905-01-086-9136	75263	RL100071395952	RESISTOR, THERMAL	ESS	EA 2
5	50	PAHZZ		49956	6-2010-15	SCREW MACHINE	ESS	EA 2
5	51	PAHZZ	5950-01-112-6702	49956	166175-1	REACTOR	ESS	EA 1
5	52	PAHZZ	5940-00-156-7205	479963	110	TERMINAL, LUG	ESS	EA 4
5	53	XDHZZ		49956	6-4001-8	F/WASHER SPLIT.....	ESS	EA 2
5	54	XDHZZ		49956	6-4001-8	WASHER, LOCK SPLIT	ESS	EA 2
5	55	PAHZZ	5310-00-903-5966	96906	MS51971-1	NUT, PLAIN, HEXAGON	ESS	EA 2
5	56	XDHZZ		97913	STS0231-4	TERMINAL BOARD.....	ESS	EA 1

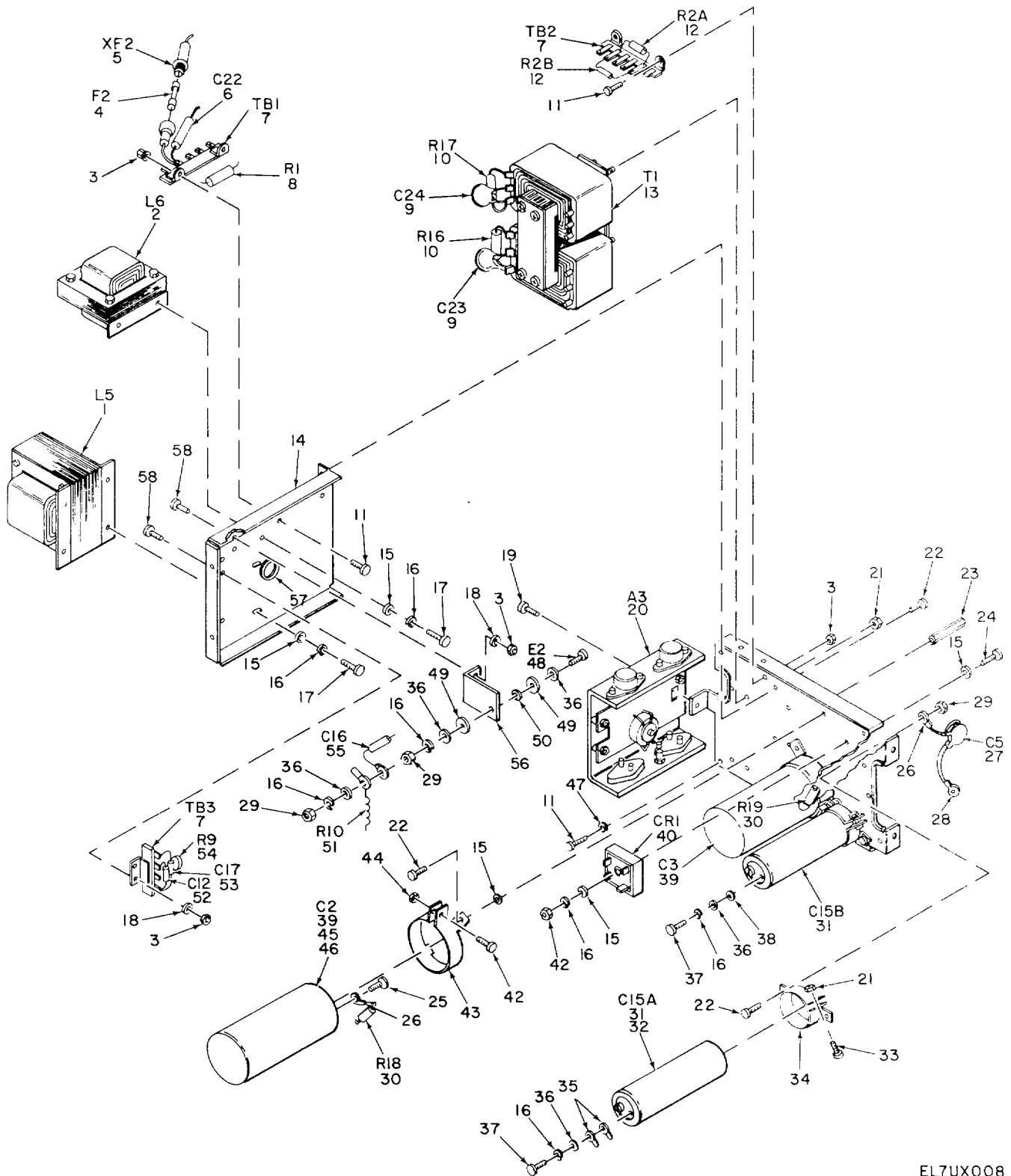

Figure 6. Chassis Assembly PP-7763/U (Sheet 1 of 2).

EL7UX008

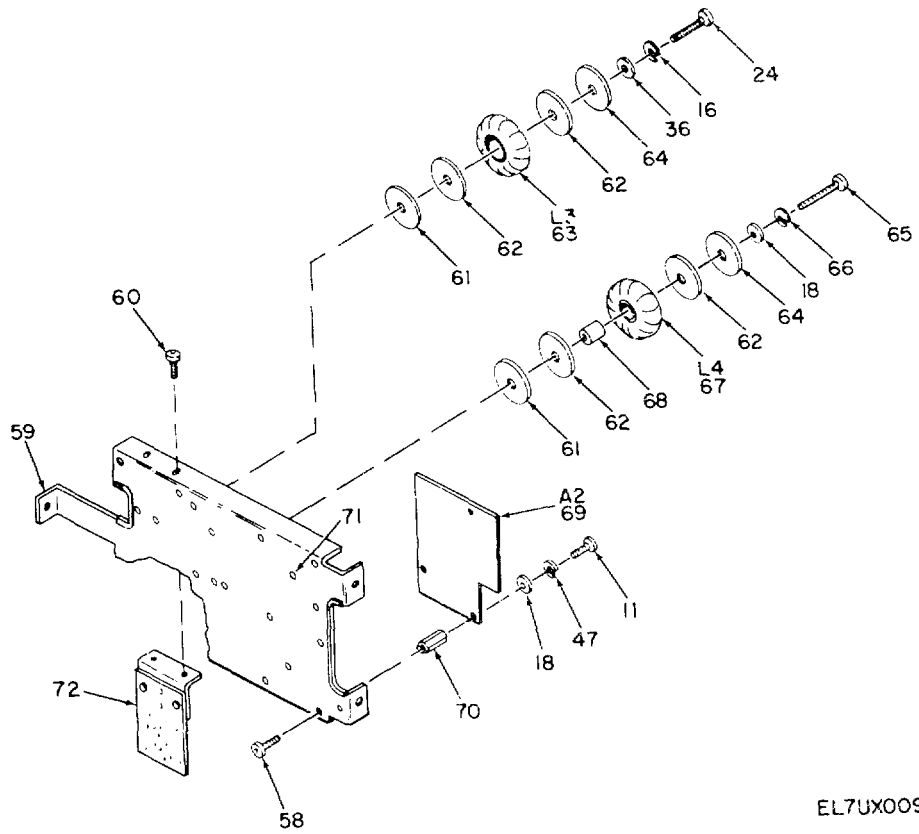

Figure 6. Chassis Assembly PP-7763/U (Sheet 2 of 2).

SECTION II

TM 11-6625-3000-24P

(1) ILLUSTRATION		(2)	(3)	(4)	(5)	(6)	(7)	(8)
(a) FIG NO.	(b) ITEM NO.	SMR CODE	NATIONAL STOCK NUMBER	FSCM	PART NUMBER	DESCRIPTION USABLE ON CODE	U/M	QTY INC IN UNIT
6	1	PAHHH		49956	588116-1	REACTOR	ESS	EA 1
6	2	PAHHH		49956	588169-1	REACTOR	ESS	EA 1
6	3	PAHZZ	5310-00-836-3520	49956	2-649	NUT, PLAIN, ASSEMBY	ESS	EA 5
6	4	PAHZZ	5920-00-548-3126	81349	P02A256V6A	FUSE, CARTRIDGE	ESS	EA 1
6	5	XDHZZ		49956	343-71141	HLDR, FUSE INLINE	ESS	EA 1
6	6	PAHZZ	5910-01-070-3556	52763	MKY1113-447/25	CAPACITOR, FIXED, ME	ESS	EA 1
6	7	XDHZZ		97913	5TS0631-40	TERMINAL STRIP	ESS	EA 3
6	8	PAHZZ		49956	27-524	RESISTOR	ESS	EA 1
6	9	PAHZZ		72136	DM15C271J050W	VCAPACITOR FIXED, MI	ESS	EA 2
6	10	PAHZZ	5905-00-138-4927	81349	RCR42GI02JS	RESISTOR, FIXED, COMP	ESS	EA 2
6	11	PAHZZ	5305-00-054-5648	96906	MS5L957-14	SCREW MACHINE	ESS	EA 10
6	12	PAHZZ		94322	TYPE EL5	EL1STOR	ESS	EA 2
6	13	PAHZZ		49956	588196-1	TRANSFORMER ASSEMY	ESS	EA 1
6	14	XDHHH		49956	588100-1	BRKT ASSY	ESS	EA 10
6	15	PAHZZ	5310-00-722-5998	9690S	1595-805	WASHER FLAT	ESS	EA 13
6	16	PAHZZ	5310-00-929-6395	96906	MS135338-136	WASHER, LOCK	ESS	EA 9
6	17	PAHZZ	5305-00-054-6652	96906	MS51957-28	SCREW, MACHINE	ESS	EA 6
6	18	PAHZZ	5310-00-595-6211	96906	S15795-803	WASHER, FLAT	ESS	EA 1
6	19	PAHZZ	5305-00-958-2911	96906	MS2469J-C26	SCREW, MACHINE	ESS	EA 1
6	20	XDHZZ		49956	588110-2	MTNG BRKF XSTR	ESS	EA 1
6	21	PAHZZ	5310-00-687-7332	78189	51J-061810-	NUT, PLAIN, ASSEMBLED	ESS	EA 1
6	22	PAHZZ	5305-00-404-3161	49956	2004-19	SCREW, MACHINE	ESS	EA 10
6	23	PAHZZ		06540	8L17-SS-0440-7	SPACER, SLEEVE	ESS	EA 3
6	24	XDHZZ	5310-00-933-8120	96906	1S35338-138	WASHER, LOCK	ESS	EA 2
6	25	XDHZZ		49956	6-2001-84	SCREW, MACH	ESS	EA 4
6	26	PAHZZ	5940-00-050-7021	96906	MS77069-1	TERMINAL, LUG	ESS	EA 4
6	27	PAHZZ	5910-00-864-8317	60705	C023A102P203M	CAPACITOR, FIXED, ER	ESS	EA 2
6	28	XDHZZ	5940-00-827-2653	96906	MS17068-2L	TERMINAL, LUG	ESS	EA 1
6	29	PAHZZ	5310-00-934-9761	96906	M135649-264	NUT PLAIN, HEXAGON	ESS	EA 3
6	30	PAHZZ	5905-00-874-0147	81349	RCR42G473JS	RESISTOR, FIXED, CUOMP	ESS	EA 2
6	31	PAHZZ	5910-01-073-8606	49956	587193-1	CAPACITOR, FIXED, ELE	ESS	EA 2
6	32	XDHZZ		49956	587887-1	INSUL CAP 1TG	ESS	EA 2
6	33	PAHZZ	5305-00-054-6654	96906	MS51957-30	SCREW, MACHINE	ESS	EA 2
6	34	PAHZZ	5910-00-666-5781	10001	57A100A313	RETAINER, CAPACITOR	ESS	EA 2
6	35	XOHZZ	5940-00-204-8976	79963	123-4	TERMINAL, LUG	ESS	EA 1
6	36	PAHZZ	5310-00-595-6211	96906	MS15795-803	WASHER, FLAT	ESS	EA 6
6	37	XDHZZ	5305-00-984-4988	49956	6-2001-13	SCREW MACHINE	ESS	EA 4
6	38	XDHZZ	5940-00-271-7258	96906	MS35431-5	TERMINAL, LUG	ESS	EA 2
6	39	PAHZZ	5910-01-074-1486	49956	587192-1	CAPACITOR, FIXED, ELE	ESS	EA 2
6	40	PAHZZ	5961-01-074-1652	83701	VK647	RECTIFIER, .SEMICONDJ	ESS	EA 1

SECTION II

TM 11-6625-3000-24P

(1) ILLUSTRATION		(2)	(3)	(4)	(5)	(6)	(7)	(8)
(a) FIG NO.	(b) ITEM NO.	SMR CODE	NATIONAL STOCK NUMBER	FSCM	PART NUMBER	DESCRIPTION USABLE ON CODE	U/M	QTY INC IN UNIT
6	41	PAHZZ		49956	203-1001P4	NUT, PLAIN, HEXAGON	ESS	EA 1
6	42	PAHZZ	5305-00-054-6670	96906	MS5195-45	SCREW, MACHINE	ESS	EA 2
6	43	XDHZZ		53021	115053-05	RETAINER, CAP	ESS	EA 2
6	44	XDHZZ		78189	510-081810-01	NUT, PLAIN, ASSEMBLED	ESS	EA 2
6	45	XDHZZ		49956	58887-5	INSUL CAP MTG	ESS	EA 2
6	46	XDHZZ		49956	587887-2	INSUL CAP MTG	ESS	EA 2
6	47	XDHZZ	5310-00-131-7043	88044	AN961-4	WASHER, FLAT	ESS	EA 6
6	48	XDHZZ		49956	6-2001-16	SCREW, MACH PH	ESS	EA 1
6	49	XDHZZ		49956	3-366	WASHR, MICA #8	ESS	EA 2
6	50	XDHZZ		49956	3-385	WSHRER, INSUL, BFR	ESS	EA 1
6	51	PAHZZ		49956	588004-5	RESISTOR	ESS	EA 1
6	52	PAHZZ	5910-00-142-6950	81349	M39003/01-2985	CAPACITOR, FIXED, ELE.....	ESS	EA 1
6	53	PAHZZ	5910-01-092-9396	52763	MKT1813-422/40	CAPACITOR, FIXED, MET	ESS	EA 1
6	54	PAHZZ	5905-00-045-5422	81349	RW69VR10	RESISTOR, FIXED, WIRE	ESS	EA 1
6	55	PAHZZ	5910-00-409-5349	50930	TYPE V146XR	CAPACITOR, FIXED, PLA	ESS	EA 1
6	56	XDHZZ		49956	166234-1	BRACKET	ESS	EA 1
6	57	PAHZZ	5905-00-874-1533	28520	2053	BUSHING, ELECTRICAL GROMMET, NYLON.....	ESS	EA 1
6	58	PAHZZ	5305-00-056-9961	96906	MS24693C4	SCREW, MACHINE	ESS	EA 6
6	59	XDHHH		49956	588099-1	CHASSIS ASSY	ESS	EA 1
6	60	PAHZZ	5305-00-969-6495	96906	MS24693C25	SCREW, MACHINE	ESS	EA 2
6	61	XDHZZ		49956	168346-2	INSUL SPACER	ESS	EA 2
6	62	PAHZZ		49956	236-7177P10	SHIELDING GASKET, EL.....	ESS	EA 4
6	63	PAHZZ	5950-01-073-8675	49956	58156-1	COIL, RADIO FREQUENC	ESS	EA 1
6	64	PAHZZ		49956	3-329	MOUNTING PAD, ELECTR	ESS	EA 2
6	65	PAHZZ	5305-00-054-5651	96906	MS551957-17	SCREW, MACHINE	ESS	EA 1
6	66	PAHZZ	5310-00-933-8118	96906	MS35338-135	UWASER, LOCK	ESS	EA 1
6	67	PAHZZ	5950-01-074-1570	49956	587156-2	REACTOR	ESS	EA 1
6	68	XDHZZ	5340-01-046-5843	06540	9755-SS-1032-7	POST, ELECTRICAL-MEC	ESS	EA 1
6	69	PAHHH		49956	587155-2	CIRCUIT CARD ASSEMB	ESS	EA 1
6	70	PAHZZ	5340-00-350-6452	06540	8108-SS-0440-7	POST, ELECTPICAL-MEC	ESS	EA 3
6	71	PAHZZ		06540	9730-SS-0440-7	POST, ELECTICAL-MEC	ESS	EA 1
6	72	PAHHH		49956	982111-1	CIRCUIT CARD ASSEMB	ESS	EA 5

24/(25 BLANK)

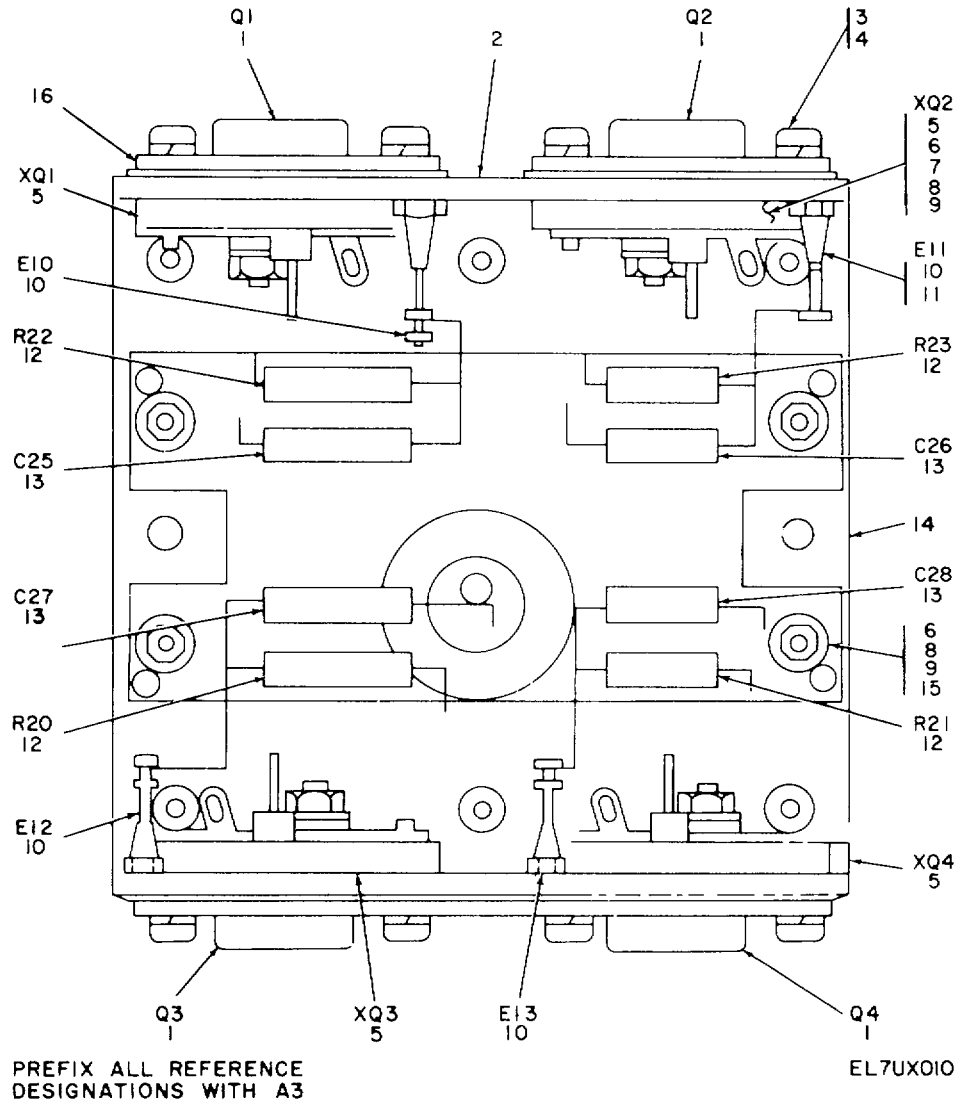
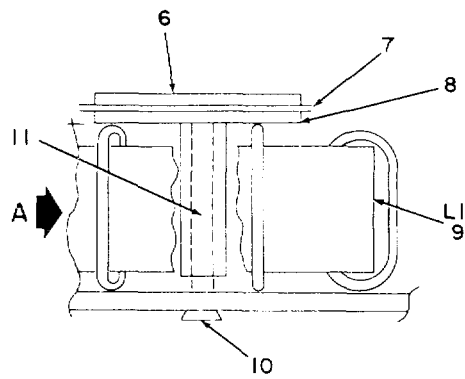
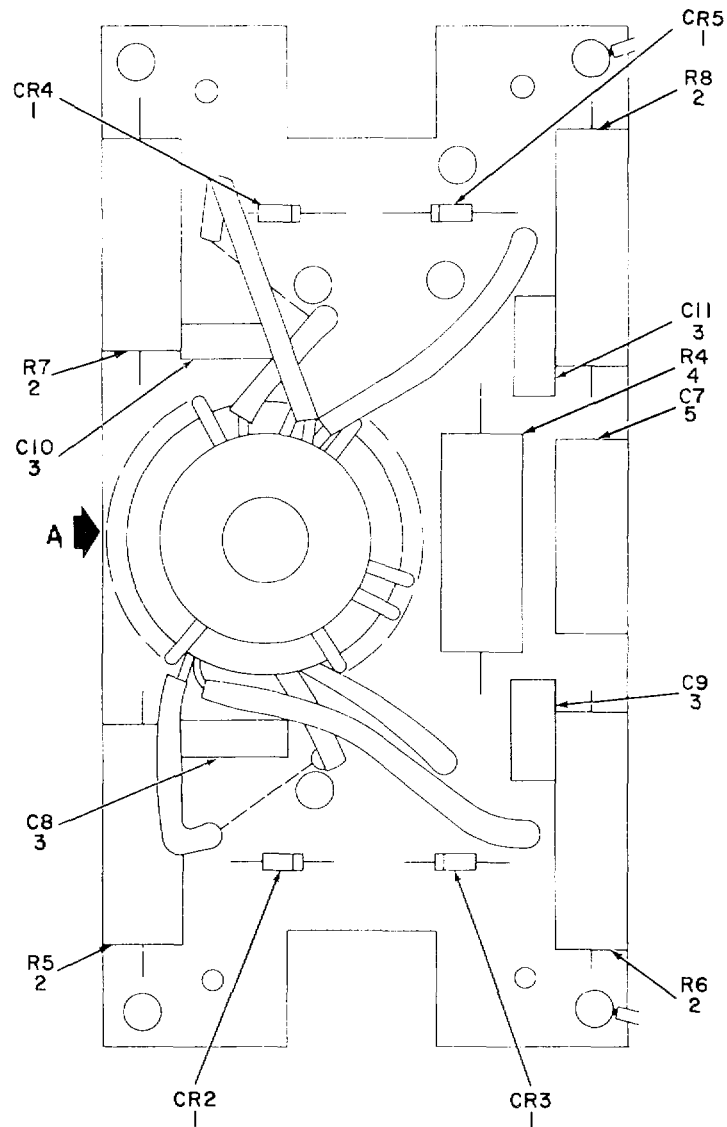

Figure 7. Bracket Assembly, Transistor Mounting

SECTION II

TM 11-6625-3000-24P

(1) ILLUSTRATION		(2)	(3)	(4)	(5)	(6)	(7)	(8)
(a) FIG NO.	(b) ITEM NO.	SMR CODE	NATIONAL STOCK NUMBER	FSCM	PART NUMBER	DESCRIPTION USABLE ON CODE	U/M	QTY INC IN UNIT
7	1	PAHZZ	5961-01-052-5596	81349	JAN2N6308	TRANSISTOR.....	ESS	EA 4
7	2	XDHZZ		49956	587022-1	MING BRKT XSTR	ESS	EA 1
7	3j	PAHZZ	5305-00-054-6654	96906	MS51957-30	SCREW MACHINE	ESS	EA 8
7	4	PAHZZ	5310-00-929-6395	96906	MS3533B-136	WASHER LOCK	ESS	EA 8
7	5	PAHZZ	5935-01-033-3946	12825 98	66-15-4	SOCKET, PLUG-IN ELE	ESS	EA 4
7	6	PAHZZ	5305-00-780-8454	96906	M52469C7	SCREW MACHINE	ESS	EA 8
7	7	PAFZZ	5310-01-072-1663	4995b	236-1130P1	WASHER, SHOULDERED	ESS	EA 4
7	8	PAHZZ	5310-00-S82-1349	96936	RS15795-804	WASHER, FLAT	ESS	EA 8
7	9	PAHZZ	5310-00-836-3520	49956	2-649	NUT PLAIN, ASSEMBLY	ESS	EA 8
7	10	XDHZZ			81322 66	TERM, TURRET	ESS	EA 4
7	11	PAHZZ	5305-00-993-9189	96906	MS24593C2	SCREW, MACHINE	ESS	EA 4
7	12	PAHZZ	5905-01-115-4060	49956	27-397-85	RESISTOR, FIXED, WIRE	ESS	EA 4
7	13	PAHZZ		00853	TYPE KDM-20,30	CAPACITOR	ESS	EA 4
7	14	PAHZZ		49956	165638-2	CIRCUIT CAPD ASS	ESS	EA 1
7	15	PAHZZ		49956	210-7184P5	SPACER, SLEEVE	ESS	EA 4
7	16	PAHZZ	5999-00-113-5083	1 13103	403-1	MOUNTING PAD, ELFCCTR	ESS	EA 4



EL7UX011

Figure 8. Printed Circuit Board Assembly, Clipper

SECTION II

TM 11-6625-3000-24P

(1) ILLUSTRATION		(2)	(3)	(4)	(5)	(6)	(7)	(8)
(a) FIG NO.	(b) ITEM NO.	SMR CODE	NATIONAL STOCK NUMBER	FSCM	PART NUMBER	DESCRIPTION USABLE ON CODE	U/M	QTY INC IN UNIT
8	1	PAHZZ	5961-01-068-3576	49956	58'906-6	SEMICONDUCTOR DEVIC	ESS	EA 4
8	2	PAHZZ	5905-00-564-3964	81349	RWRK4SR221F	RESISTOR, FIXED, WIRE	ESS	EA 4
8	3	PAHZZ	5910-00-777-4651	72136	OM15C56LJO30U	CAPACITOR FIXED MIC	ESS	EA 4
8	4	PAHZZ	5905-01-105-5068	94322	TYPE EL5A	RESIST(JR)	ESS	EA 1
8	5	PAHZZ	5910-00-229-7909	15332	TYPE MMK	CAPACITOR FIXED, PLA	ESS	EA 1
8	6	PAHZZ	5910-01-046-9718	086540	2129-PHL94	INSULATOR, WASHER	ESS	EA 1
8	7	PAHZZ	5310-00-934-9761	96906	MS35649-264	NUT, PLAIN, HEXAGON	ESS	EA 1
8	8	PAHZZ		49956	236-7177P10	SHIELDING GASKET, EL	ESS	EA 1
8	9	PAHZZ		49956	165637-1	CHOKE ASSEMBLY	ESS	EA 1
8	10	PAHZZ	5310-00-929-6395	96906	MS35338-136	WASHER, LOCK	ESS	EA 1

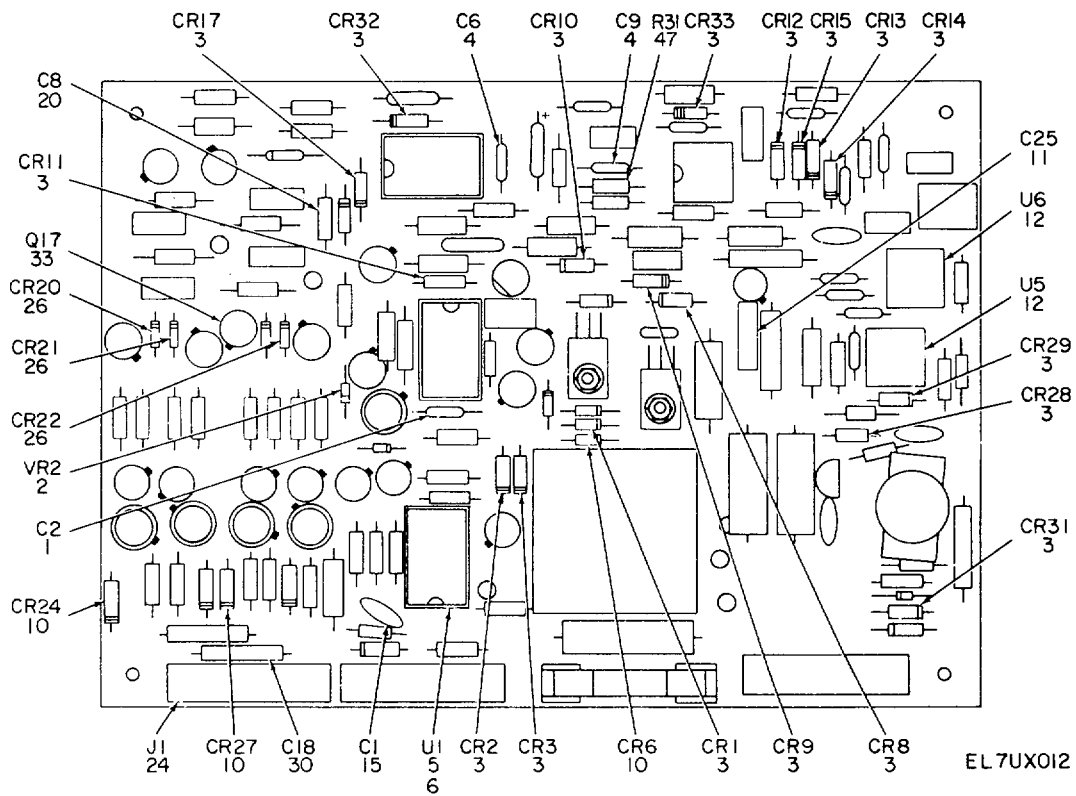

Figure 9. Control Printed Circuit Board Assembly (A100) (Sheet 1 of 4).

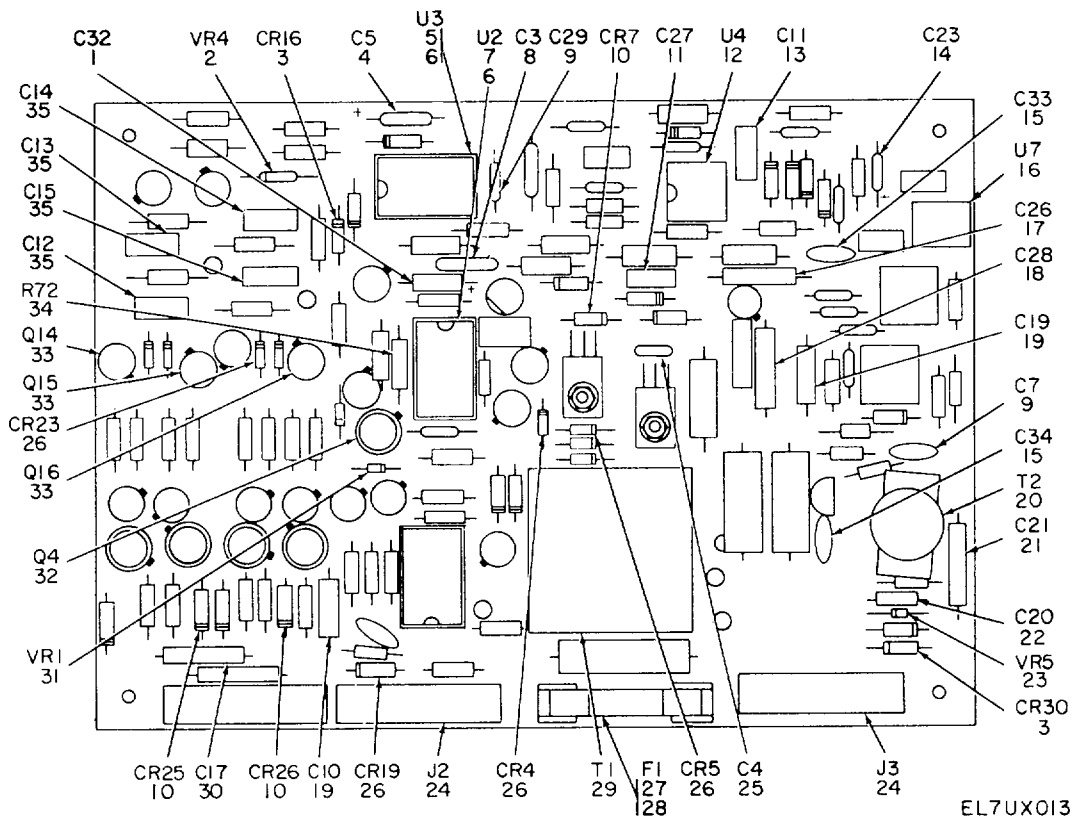

Figure 9. Control Printed Circuit Board Assembly (A100) (Sheet 2 of 4).

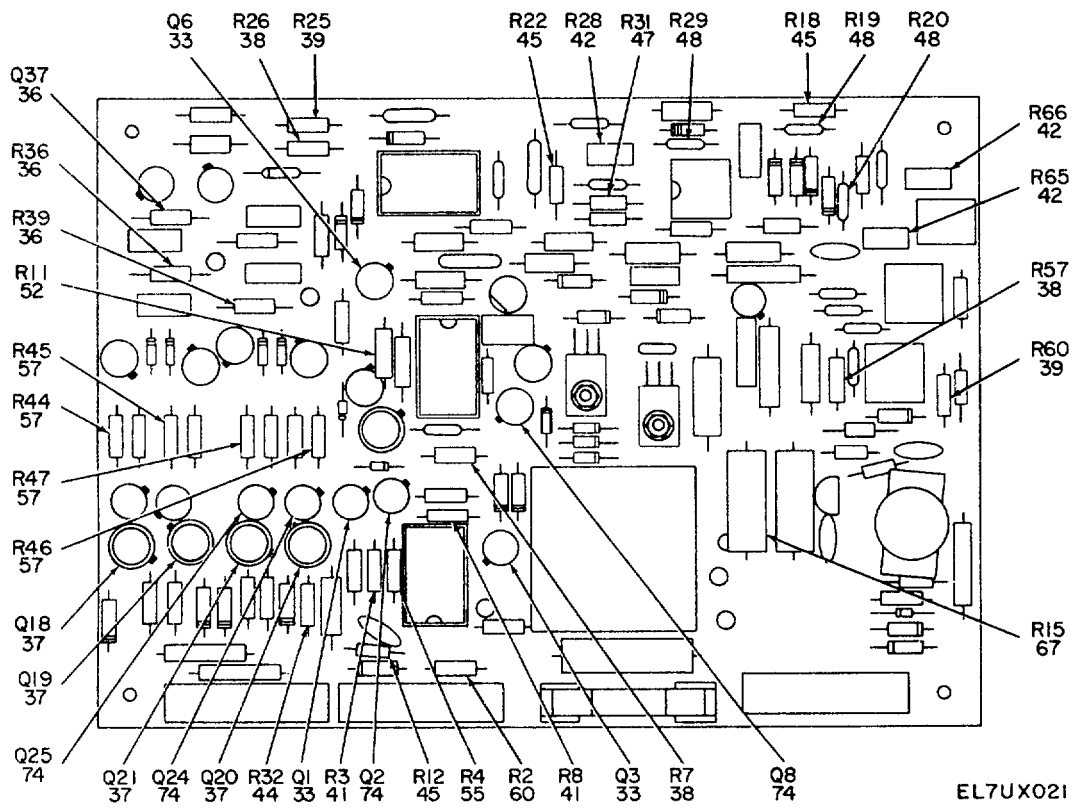

Figure 9. Control Printed Circuit Board Assembly (A100) (Sheet 3 of 4).

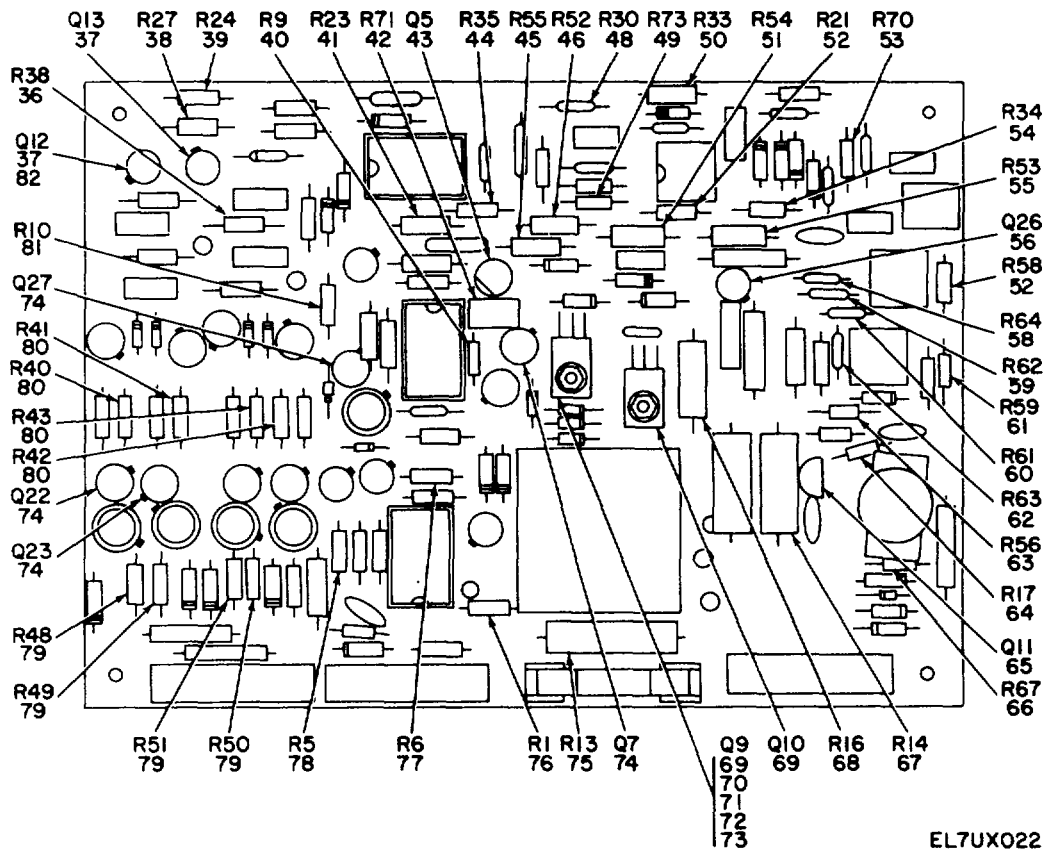

Figure 9. Control Printed Circuit Board Assembly (A100) (Sheet 4 of 4).

SECTION II

TM 11-6625-3000-24P

(1) ILLUSTRATION		(2)	(3)	(4)	(5)	(6) DESCRIPTION	(7)	(8)
(a) FIG NO.	(b) ITEM NO.	SMR CODE	NATIONAL STOCK NUMBER	FSCM	PART NUMBER	USABLE ON CODE	U/M	QTY INC IN UNIT
						GROUP 01 CONTROL PRINTED CIRCUIT BOARD ASSEMBLY (A100)		
9	1	PAHZZ		49956	586057-5	CAPACITOR.....	ESS	EA 2
9	2	PAHZZ	5961-00-437-6393	8013L	IN52308	SEMICONDUCTOR DEVIC	ESS	EA 2
9	3	PAHZZ	5962-01-014-0674	13409	SEN29	SEMICONDUCTOR DEVIC	ESS	EA 19
9	4	PAHZZ	5910-00-007-2003	56289	150D156X9020B	CAPACITOR, FIXED ELE	ESS	EA 3
9	5	PAHZZ		01295	SN 72 7101	TRANSISTOR MICROCIRCUIT.....	ESS	EA 2
9	6	PAHZZ	5935-00-477-1280	14028	377698-1	SOCKET PLUG-IN ELECL	ESS	EA 3
9	7	PAHZZ	5962-00-350-8424	80063	SM-B-525280	MICROCIRCUIT, DIGITA.....	ESS	EA 1
9	8	PAHZZ		00853	TYPE KOM-2030	CAPACITOR.....	ESS	EA 1
9	9	PAHZZ	5910-00-113-9246	91418	JF001UF	CAPACITOR, FIXED, CE	ESS	EA 2
9	10	PAHZZ	5961-01-009-4967	14099	S4F	SEMICONDUCTOR DEVIC	ESS	EA 6
9	11	PAHZZ	5910-00-229-7909	53332	TYPE MMK	CAPACITOR, FIXED, PLA.....	ESS	EA 2
9	12	PAHZZ		07933	RC7410E	MICROCIRCUIT DIGIT.....	ESS	EA 3
9	13	PAHZZ	5910-00-229-7909	53332	TYPE MMK	CAPACITOR, FIXED, PLA.....	ESS	EA 1
9	14	PAHZZ	5910-00-001-2002	81349	M39003/01-3003	CAPACITOR, FIXED, ELE	ESS	EA 1
9	15	PAHZZ		91418	M25-IOOOOPF	CAPACITOR, FIXED, CE.....	ESS	EA 3
9	16	PAHZZ	5961-01-074-1656	49956	586463-3	COUPLER, OPTOELECTRU PHOTOTRANSISTOR...	ESS	EA 1
9	17	PAHZZ	5910-00-409-5349	50930	TYPE V146XR	CAPACITOR, FIXED, PLA.....	ESS	EA 1
9	18	PAHZZ	5910-00-083-2444	50930	V146XR-19	CAPACITOR FIXED PLA	ESS	EA 1
9	19	PAHZZ	5910-00-144-4381	81349	M39003/01-3024	CAPACITOR, FIXED, ELE	ESS	EA 2
9	20	PAHZZ	5950-01-016-2601	49956	586340-1	TRANSFORMER PULSE A	ESS	EA 1
9	21	PAHZZ	5910-00-409-5349	50930	TYPE V146XR	CAPACITOR, FIXED, PLA	ESS	EA 1
9	22	PAHZZ	5910-00-236-8740	81349	M39003/01-2974	CAPACITOR, FIXED, ELE	ESS	EA 2
9	23	PAHZZ	5961-00-923-3940	81349	JANLN825	SEMICONDUCTOR DEVIC	ESS	EA 1
9	24	PAHZZ	5935-01-025-9168	27264	09-64-1081	CONNECTOR, RECEPACL.....	ESS	EA 3
9	25	PAHZZ	5910-01-043-6892	72136	DMLSC10IK0500	WVCAPACITOR, FIXED, MIC	ESS	EA 1
9	26	PAHZZ	5961-01-012-7156	14099	S1F05	SEMICONDUCTOR DEVIC	ESS	EA 7
9	27	PAHZZ	5920-00-043-2641	81349	FO2A250VI/4A	FUSE, CARTRIDGE	ESS	EA 1
9	28	XDHZZ		71400	1A1120-06	FUSE CLIP	ESS	EA 2
9	29	PAHZZ	5950-01-073-8651	49956	589960-1	TRANSFORMER POWER.....	ESS	EA 1
9	30	PAHZZ	5910-00-409-5349	50930	TYPE VL46XR	CAPACITOR, FIXED, PLA.....	ESS	EA 2
9	31	PAHZZ	5961-00-482-3330	80131	1N52428	SEMICONDUCTOR DEVIC	ESS	EA 1
9	32	PAHZZ	5961-00-241-3456	81349	JAN2N3019	TRANSISTOR.....	ESS	EA 1
9	33	PAHZZ	5961-00-951-8757	81349	JAN2N2222A	TRANSISTOR.....	ESS	EA 7
9	34	PAHZZ		49956	280-T176P2	RESISTOR	ESS	EA 1
9	35	PAHZZ	5910-01-085-3244	53332	MMK224KI00V	CAPACITOR, FIXED MET	ESS	EA 4
9	36	PAHZZ	5905-00-167-5246	00213	TYPE 12005	RESISTOR, FIXED, WIRE	ESS	EA 4
9	37	PAHZZ	5961-00-949-1432	81349	JAN2NZ219A	TRANSISTOR.....	ESS	EA 6
9	38	PAHZZ	5905-00-110-0196	81349	RCR20GIO2JS	RESISTOR, FIXED, COMP	ESS	EA 4

SECTION II

TM 11-6625-3000-24P

(1) ILLUSTRATION		(2)	(3)	(4)	(5)	(6)	(7)	(8)
(a) FIG NO.	(b) ITEM NO.	SMR CODE	NATIONAL STOCK NUMBER	FSCM	PART NUMBER	DESCRIPTION USABLE ON CODE	U/M	QTY INC IN UNIT
9	39	PAHZZ	5905-00-171-2009	96906	MS35343-15	RESISTOR, FIXED, COMP	ESS	EA 3
9	40	PAHZZ	5935-00-240-7958	81349	PLR01C2ZDZGN	RESISTOR, FIXED, FILM	ESS	EA 1
9	41	PAHZZ	5905-00-390-8884	96906	8535043-210	RESISTOR, FIXED, COMP	ESS	EA 3
9	42	PAHZZ	5905-01-022-6450	80294	3369HL-103	RESISTOR, VARIABLE, N	ESS	EA 1
9	43	PAHZZ	5961-00-106-3698	80131	2N6021	SEMICONDUCTOR DEVIC	ESS	EA 1
9	44	PAHZZ	5905-00-114-5407	81349	RCRZOG2/1JS	RESISTOR, FIXED, COMP	ESS	EA 2
9	45	PAHZZ	5905-00-141-0591	81349	RCR20G103JS	RESISTOR, FIXED, COMP	ESS	EA 4
9	46	PAHZZ	5905-00-192-3967	96903	M35343-25	RESISTOR, FIXED, COMP	ESS	EA 1
9	47	PAHZZ	5905-00-112-3572	81349	RNC55K3651FS	RESISTOR, FIXED, FILM	ESS	EA 1
9	48	PAHZZ	5905-00-432-6380	81349	RNC55K2871FS	RESISTOR, FIXED, FILM	ESS	EA 4
9	49	PAHZZ	5905-00-220-1400	81349	NCS6K68L01FS	RESISTOR, FIXED, FILM	ESS	EA 1
9	50	PAHZZ	5905-00-195-6158	96900	S35043-212P	RESISTOR, FIXED, FILM	ESS	EA 1
9	51	PAHZZ	5905-00-114-5416	81349	RRCR2OG274JS	RESISTOR, FIXED, COMP	ESS	EA 1
9	52	PAHZZ	5905-03-111-4734	81349	RRCR23G410JS	RESISTOR, FIXED, COMP	ESS	EA 2
9	53	PAHZZ	5905-09-110-7620	81349	RRCRCR7G102JS	RESISTOR, FIXED, COMP	ESS	EA 1
9	54	PAHZZ	5904-00-110-0310	81349	RRCR20L392JS	RESISTOR, FIXED, COMP	ESS	EA 1
9	55	PAHZZ	5905-00-141-0596	96906	MS535043-23	RESISTOR, FIXED, COMP	ESS	EA 2
9	56	PAHZZ	5361-00-912-9008	90131	2N3638A	TRANSISTOR.....	ESS	EA 1
9	57	PAHZZ	5905-00-111-4858	96906	MS850453-1	RESISTOR, FIXED, COMP	ESS	EA 5
9	58	PAHZZ	5905-00-250-6054	91349	RNL55K5362FS	RESISTOR, FIXED, FILM	ESS	EA 1
9	59	PAHZZ	5915-00-432-0390	81349	NC55KI52E\$I	RESISTOR, FIXED, FILM	ESS	EA 1
9	60	PAHZZ	5905-00-479-3990	81349	RN55K1002FS	RESISTOR, FIXED, FILM	ESS	EA 2
9	61	PAHZZ	5905-00-190-8819	96906	M535043-2L	RESISTOR, FIXED, COMP	ESS	EA 1
9	62	PAHZZ	5905-00-139-1676	81349	RNC55KI301FS	RESISTOR, FIXED, FILM	ESS	EA 1
9	63	PAHZZ	5905-30-104-5755	81349	RRCR20G103OJS	RESISTOR, FIXED, COMP	ESS	EA 1
9	64	PAHZZ	5905-00-111-4742	81349	RRCRZG0391JS	RESISTOR, FIXED, COMP	ESS	EA 1
9	65	PAHZZ	5961-00-356-3555	80131	2N5062	SEMICONDUCTOR DEVIC	ESS	EA 1
9	66	PAHZZ	5905-00-259-4628	81349	RNC55J665F5	RESISTOR, FIXED, FILM	ESS	EA 1
9	67	PAHZZ	5905-00-167-5246	00213	TYPE 12005	RESISTOR, FIXED, WIRE	ESS	EA 2
9	68	PAHZZ	1935-00-228-6084	81349	RRCR32ZGL23JS	RESISTOR, FIXED, COMP	ESS	EA 1
9	69	PAHZZ		16333	SJE2300	TRANSISTOR.....	ESS	EA 2
9	70	PAHZZ		49956	207-70J1P13	SCR, RND HD	ESS	EA 2
9	71	XDHZZ	5310-00-984-9748	96906	MS35649-244	NUT PLAIN, HEXAGON	ESS	EA 2
9	72	PAHZZ	5310-00-543-2410	99064	S35336-40	WASHER, LOCK	ESS	EA 2
9	73	XDHZZ	5313-00-782-1349	96906	4515795-004	WASHER, FLAT	ESS	EA 2
9	74	PAHZZ	5961-00-925-3777	61349	ANZN2901A	TRANSISTOR.....	ESS	EA 8
9	75	PAHZZ		91637	RSS-69-6800	RESISTOR, FIXED, WIRE	ESS	EA 1
9	76	PAHZZ		49356	28-1123	RESISTOR	ESS	EA 1
9	77	PAHZZ	5905-00-195-6451	96906	MS35043-17	RESISTOR, FIXED, COMP	ESS	EA 1
9	78	PAHZZ	5905-00-106-1282	81349	RRCR2G223JS	RESISTOR, FIXED, COMP	ESS	EA 1

SECTION II

TM 11-6625-3000-24P

(1) ILLUSTRATION		(2)	(3)	(4)	(5)	(6)	(7)	(8)
(a) FIG NO.	(b) ITEM NO.	SMR CODE	NATIONAL STOCK NUMBER	FSCM	PART NUMBER	DESCRIPTION USABLE ON CODE	U/M	QTY INC IN UNIT
9	79	PAHZZ	5905-00-935-8544	81349	RCR20G181JS	RESISTOR, FIXED, COMP ESS	EA	4
9	80	PAHZZ	5905-00-106-9344	81349	RCR20G101JS	RESISTOR, FIXED, COMP ESS	EA	4
9	81	PAHZZ	5905-00-111-4743	81349	RCRZOG820JS	RESISTOR, FIXED, COMP ESS	EA	1
9	82	PAHZZ	5999-00-716-3687	81413	176132-000	MOUNTING PAD, TRANSI ESS	EA	7

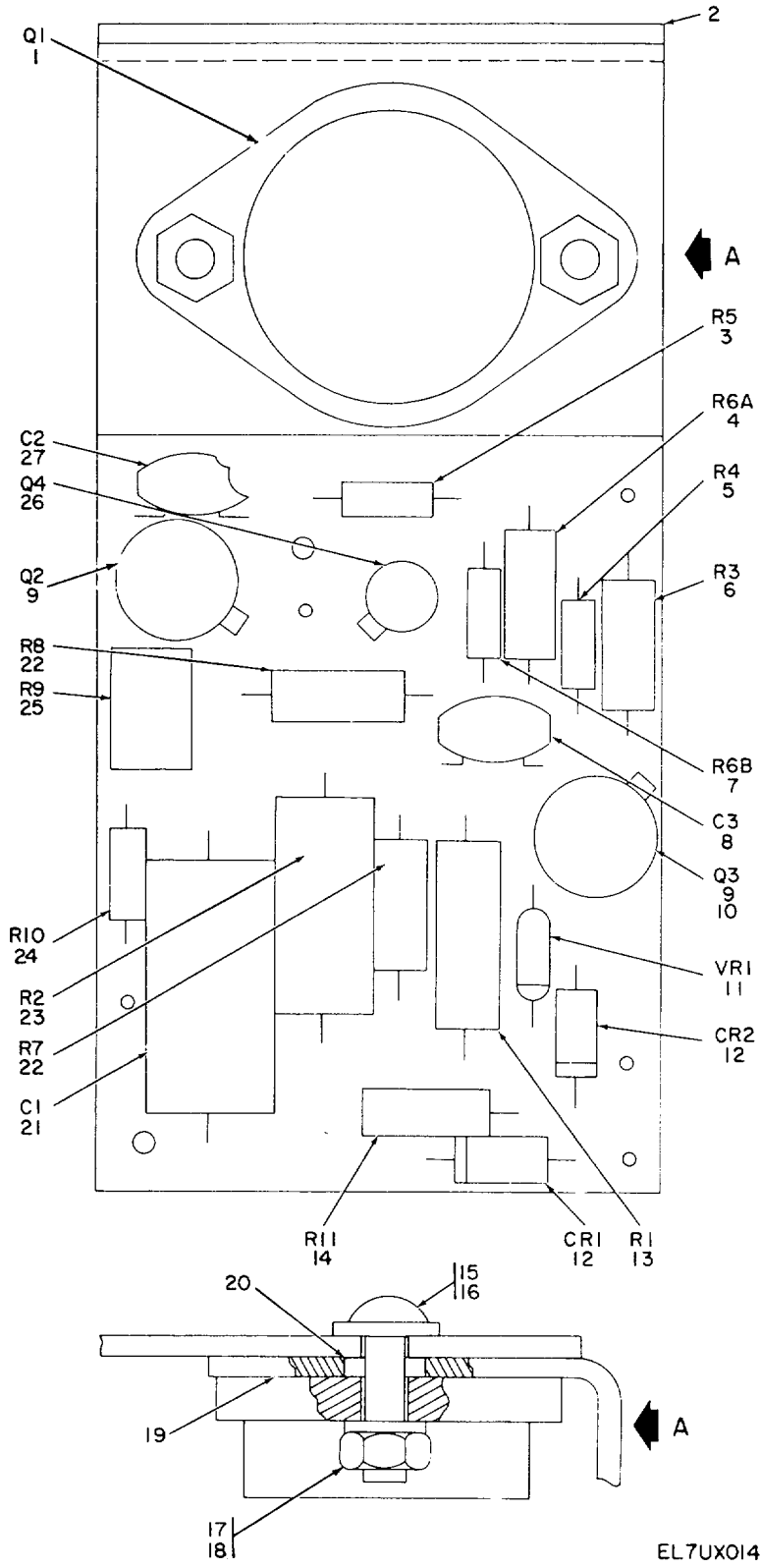

EL7UX014

Figure 10. Regulator Printed Circuit Board Assembly.

SECTION II

TM 11-6625-3000-24P

(1) ILLUSTRATION		(2)	(3)	(4)	(5)	(6)	(7)	(8)
(a) FIG NO.	(b) ITEM NO.	SMR CODE	NATIONAL STOCK NUMBER	FSCM	PART NUMBER	DESCRIPTION USABLE ON CODE	U/M	QTY INC IN UNIT
						GROUP 02 REGULATOR PRINTED CIRCUIT BOARD ASSEMBLY		
10	1	PAHZZ		81349	JAN2N6542	TRANSISTOR.....	EA	1
10	2	XDHXX		49956	982108-1	HEATSINK PCB ASSY.....	EA	1
10	3	PAHZZ	5905-00-240-7980	81349	RLR07C5600GR	RESISTOR, FIXED, FILM.....	EA	1
10	4	PAHZZ	5905-00-471-4613	81349	RLR20C4P70GR	RESISTOR, FIXED, FILM.....	EA	1
10	5	PAHZZ	5905-00-240-7979	81349	RLK07C4700GR	RESISTOR, FIXED, FILM.....	EA	1
10	6	PAHZZ	5905-01-113-2658	81349	RLR20C15035R	RESISTOR, FIXED, FILM.....	EA	1
10	7	PAHZZ	5905-00-482-0505	81349	RLRY07C10R0GA	RESISTOR, FIXED, FILM.....	EA	1
10	8	PAHZZ		91418	M25-10000PF	CAPACITOR, FIXED, CE.....	EA	1
10	9	PAHZZ	5961-00-726-7836	81349	JAN2N344U	TRANSISTOR.....	EA	2
10	10	PAHZZ	5999-01-025-7474	49956	586795-1	MOUNTING PAD, ELECTR.....	EA	2
10	11	PAHZZ	5961-00-461-9153	80131	1N4741A	SEMICONDUCTOR, DEVIC.....	EA	1
10	12	PAHZZ	5961-00-115-6450	13409	SEN31	SEMICONDUCTOR, DEVIC.....	EA	2
10	13	PAHZZ	5905-00-111-8372	81349	RCR32GZ2ZJS	RESISTOR, FIXED, COMP.....	EA	1
10	14	PAHZZ	5905-00-140-5648	81349	RLR220C500GR	RESISTOR, FIXED, FILM.....	EA	1
10	15	PAHZZ	5305-00-054-6653	96906	MS51957-29	SCREW, MACHINE.....	EA	2
10	16	PAHZZ	5310-00-722-5998	96906	MS15795-805	WASHER, FLAT.....	EA	2
10	17	PAHZZ	5310-00-929-6395	96906	MS3533-136	WASHER, LOCK.....	EA	2
10	18	PAHZZ	5310-00-616-8560	49956	2-702	NUT PLAIN HEXAGON.....	EA	2
10	19	PAHZZ	5999-00-113-5083	13103	43-03-1	MOUNTING PAD, ELECTR.....	EA	1
10	20	XDHZZ		49956	3-385	WSH, INSUL, BFR.....	EA	2
10	21	PAHZZ		56288	6000335F25KD4	CAPACITOR.....	EA	1
10	22	PAHZZ	5905-00-766-8363	81349	RL205333J	RESISTOR, FIXED, FILM.....	EA	2
10	23	PAHZZ	5905-00-140-6155	81349	RCR42GZ23JS	RESISTOR, FIXED, COMP.....	EA	1
10	24	PAHZZ	5905-01-042-3721	81349	RLR07C3301GR	RESISTOR, FIXED, FILM.....	EA	1
10	25	PAHZZ	5905-01-028-0173	80294	3389HI-102	RESISTOR, VARIABLE, N.....	EA	1
10	26	PAHZZ	5561-00-951-8757	81349	JAN2N2222A	TRANSISTOR.....	EA	1
10	27	PAHZZ	5910-00-113-9246	91418	JF.001UF	CAPACITOR, FIXED, CER.....	EA	1

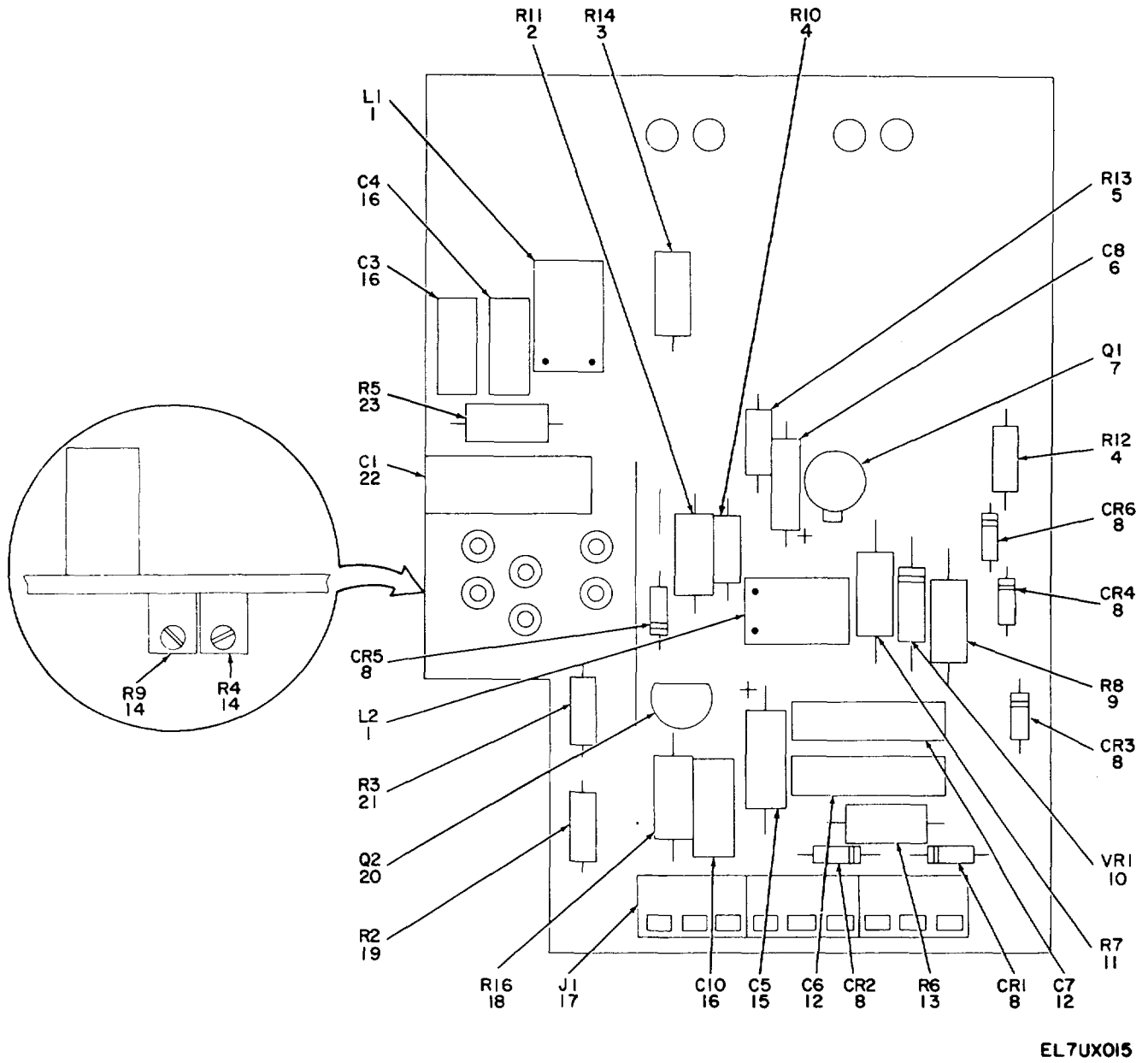
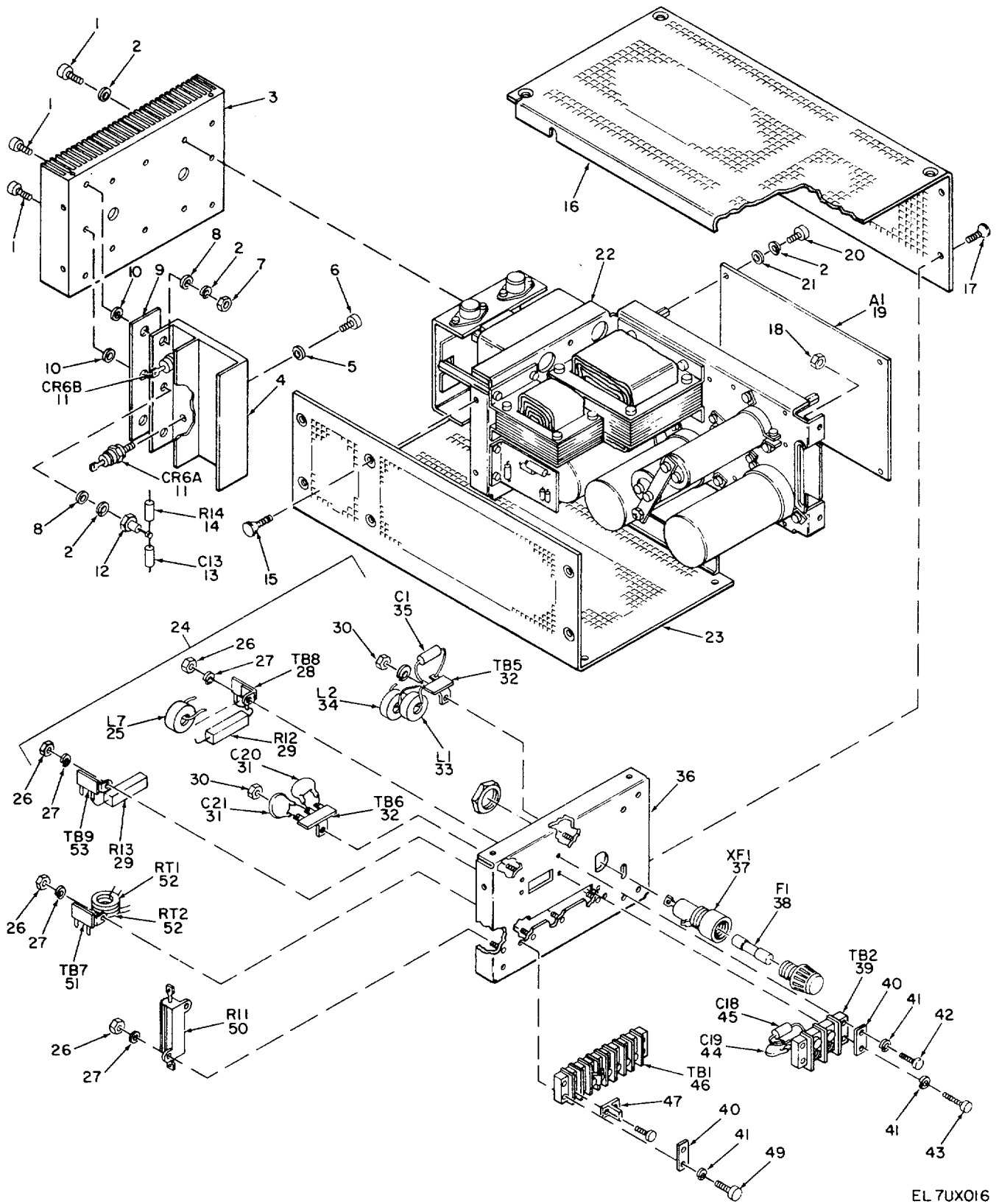

Figure 11. Output Printed Circuit Board Assembly (A200)

SECTION II

TM 11-6625-3000-24P

(1) ILLUSTRATION		(2)	(3)	(4)	(5)	(6)	(7)	(8)
(a) FIG NO.	(b) ITEM NO.	SMR CODE	NATIONAL STOCK NUMBER	FSCM	PART NUMBER	DESCRIPTION USABLE ON CODE	U/M	QTY INC IN UNIT
						GROUP 03 OUTPUT PRINTED CIRCUIT BOARD ASSEMBLY (A200)		
11	1	PAHZZ	5950-01-009-9860	49956	586471-1	REACTOR ESS	EA	2
11	2	PAHZZ	5905-00-279-3506	96906	MS35043-99	RESISTOR, FIXED, COMP ESS	EA	1
11	3	PAHZZ	5905-00-192-4490	81349	RNCZ0G330JS	RESISTOR, FIXED, COMP ESS	EA	1
11	4	PAHZZ	5905-00-139-1676	81349	RNC55K1301FS	RESISTOR, FIXED, FILM E55	EA	2
11	5	PAHZZ	5905-00-140-7143	81349	RNC55K3321FS	RESISTOR, FIXED, FILM ESS	EA	1
11	6	PAHZZ	5910-00-236-8740	81349	M39003/01-2974	CAPACITOR, FIXED, ELE ESS	EA	1
11	7	PAHZZ	5961-00-925-3717	81349	JAN2N2907A	TRANSISTOR ESS	EA	1
11	8	PAHZZ	5962-01-014-0674	13409	SEN29	SEMICONDUCTOR DEVIC ESS	EA	6
11	9	PAHZZ	5905-00-195-6451	96906	MS35043-17	RESISTOR, FIXED, COMP ESS	EA	1
11	10	PAHZZ	5961-00-923-3940	81349	JAN1N825	SEMICONDUCTOR DEVIC ESS	EA	1
11	11	PAHZZ		49956	28-2000	RESISTOR ESS	EA	1
11	12	PAHZZ	5910-00-229-7909	53332	TYPE MMK	CAPACITOR, FIXED, PLA ESS	EA	2
11	13	PAHZZ	5905-00-104-5755	81349	RCR20G100JS	RESISTOR, FIXED, COMP ESS	EA	1
11	14	PAHZZ	5905-00-359-5421	80294	3006P1-202	RESISTOR, VARIABLE, N ESS	EA	2
11	15	PAHZZ		56289	150D476X9020C	CAPACITOR, FIXED EL ESS	EA	1
11	16	PAHZZ	5910-00-229-7909	53332	TYPE MMK	CAPACITOR, FIXED, PLA ESS	EA	3
11	17	PAHZZ		49956	587183-1	CONNECTOR FEMALE ESS	EA	1
11	18	PAHZZ	5905-00-106-9344	81349	RCR20GIOIJS	RESISTOR, FIXED, FILM ESS	EA	1
11	19	PAHZZ	5905-00-195-8472	81349	RNCSSJ1501FS	RESISTOR, FIXED, FILM ESS	EA	1
11	20	PAHZZ	5961-00-106-3698	80131	2N6027	SEMICONDUCTOR DEVIC ESS	EA	1
11	21	PAHZZ	5905-00-284-9582	81349	RNC55J294LFS	RESISTOR, FIXED, FILM ESS	EA	1
11	22	PAHZZ	5910-00-209-0341	53332	TYPE MMK MMK	CAPACITOR, FIXED PLA ESS	EA	1
11	23	PAHZZ	5905-00-110-0196	81349	RCR20G102JS	RESISTOR, FIXED, COMP ESS	EA	1



EL 7UX016

Figure 12. Power Supply PP-7764/U.

SECTION II

TM 11-6625-3000-24P

(1) ILLUSTRATION		(2)	(3)	(4)	(5)	(6)	(7)	(8)
(a) FIG NO.	(b) ITEM NO.	SMR CODE	NATIONAL STOCK NUMBER	FSCM	PART NUMBER	DESCRIPTION USABLE ON CODE	U/M	QTY INC IN UNIT
						GROUP 00 POWER SUPPLY PP-7764/U		
12	1	PAHZZ		49956	207-1009P56	SCREW, MACHINE EST	EA	9
12	2	PAHZZ	5310-00-933-8118	96906	MNS35338-135	WASHER, LOCK EST	EA	13
12	3	XDHZZ		49956	587023-L	REAR HEATSINK EST	EA	1
12	4	XDHZZ		49956	587024-1	RECTIFIER HEATSINK EST	EA	1
12	5	XDHZZ	5310-00-933-8120	96906	MS35338-138	WASHER, LOCK EST	EA	1
12	6	XDHZZ		13150	80200401000800	SCREW, HEX HO EST	EA	1
12	7	PAHZZ	5310-00-934-9748	96906	MS35649-244	NUT, PLAIN, HEXAGON EST	EA	4
12	8	PAHZZ	5310-00-782-1349	96906	MS15795-804	WASHER, FLAT EST	EA	3
12	9	PAHZZ		49956	587025-1	INSULATION REFTIFI EST	EA	1
12	10	XDHZZ		49956	3-387	WSHR, INSUL, BFR EST	EA	3
12	11	PAHZZ		81349	JANIN3901	SEMICONDUCTOR DEVIC EST	EA	2
12	12	XDHZZ		81322	766	TERM, TURRET EST	EA	2
12	13	PAHZZ		72136	DM15C271J0300	WVCAPACITOR, FIXED, MI EST	EA	1
12	14	PAHZZ	5905-00-040-5755	81349	RCR2OGLIOJS	RESISTOR, FIXED, COMP EST	EA	2
12	15	PAHZZ	5305-00-958-2918	96906	MS24693-C26	SCREW, MACHINE EST	EA	2
12	16	XDHZZ		49956	581018-10	CASE EST	EA	1
12	17	PAHZZ	5305-00-059-3657	96906	M5S51958-61	SCREW, MACHINE EST	EA	2
12	18	XDHZZ		78189	510-101810-51	NUT, SELF-LOCKING, EX EST	EA	4
12	19	PAHHH		49956	587121-L	CIRCUIT CARD ASSE EST	EA	1
12	20	PAHZZ	5305-00-054-5648	96906	MYS51957-14	SCREW, MACHINE EST	EA	4
12	21	PAHZZ	5310-00-595-6211	96906	MS15795-803	WASHER, FLAT EST	EA	4
12	22	XDHHH		45956	5871179-8	CHASSIS ASSY EST	EA	1
12	23	XDHHH		49956	587018-1	CASE ASSY EST	EA	1
12	24	XDHHH		49956	587174-3	FRT PNL STM-DX EST	EA	1
12	25	PAHZZ		49956	166173-1	COIL, RADIO FREQUEN EST	EA	1
12	26	XDHZZ		49956	2-703	NUT, HEX EST	EA	5
12	27	PAHZZ	5310-00-933-8118	96906	NS35338-135	WASHER, LOCK EST	EA	5
12	28	XDHZZ		97913	S[S0231-7	TERMINAL BOARD EST	EA	1
12	29	PAHZZ		00213	TYPE 1roos	RES, W, 0.22, 12.SW EST	EA	2
12	30	XDHZZ		78189	510-081810-01	NUT, PLAIN, ASSEMBLED EST	EA	2
12	31	PAHZZ		52763	MKT1813-368/25	CAPACITOR, FIXED, ME EST	EA	2
12	32	XDHZZ		71785	332-14-03-011	TERMINAL BOARD EST	EA	2
12	33	PAHZZ	5950-01-073-8676	49956	587181-1	COIL, RADIO, FREQUENC EST	EA	1
12	34	PAHZZ	5950-01-073-8677	49956	587181-2	COIL, ELECTRICAL EST	EA	1
12	35	PAHZZ	5910-01-046-2582	52763	MKT183-422/25	CAPACITOR, FIXED, ME EST	EA	1
12	36	XDHZZ		49956	587019-4	FRNT COVER EST	EA	1
12	37	XDHZZ	5920-00-031-5181	59433	182182	FUSEHOLDER, EXTRACT EST	EA	1
12	38	PAHZZ	5920-00-012-0151	81349	F02A32VLISA	FUSE, CARTRIDGE EST	EA	1
12	39	XDHZZ	6150-00-665-7230	75382	SERIES 602	BUS, CONDUCTOR EST	EA	1

SECTION II

TM 11-6625-3000-24P

(1) ILLUSTRATION		(2)	(3)	(4)	(5)	(6)	(7)	(8)
(a) FIG NO.	(b) ITEM NO.	SMR CODE	NATIONAL STOCK NUMBER	FSCM	PART NUMBER	DESCRIPTION USABLE ON CODE	U/M	QTY INC IN UNIT
12	40	XDHZZ		49956	224-1003P3	PLATE, REINF..... EST	EA	2
12	41	PAHZZ	5310-00-933-8119	81348	MS35338-137	WASHER, LOCK EST	EA	8
12	42	XDHZZ	5305-00-054-6673	96906	MS51957-48	SCREW, MACHINE EST	EA	2
12	43	PAHZZ	5305-00-054-6672	96906	MS51957-47	SCREW, MACHINE EST	EA	2
12	44	PAHZZ	5910-01-062-2372	52763	MKT1813-433/25	CAPACITOR, FIXED, MET EST	EA	1
12	45	PAHZZ	5910-00-421-0265	56289	150D186X9050R2	CAPACITOR, FIXED, ELE EST	EA	1
12	46	XDHZZ		49956	247-7193P107	BARRIER BLOCK..... EST	EA	1
12	47	XDHZZ		13150	1832	TERMINAL JUMPER EST	EA	2
12	49	PAHZZ	5305-01-106-1055	49956	207-7195P413	SCREW, MACHINE EST	EA	4
12	50	PAHZZ	5961-00-949-1432	81349	JAN2N2219A	TRANSISTOR, RESISTOR, WO.22,12.5W EST	EA	1
12	51	XDHZZ		97913	STS0231-4	TERMINAL BOARD EST	EA	1
12	52	PAHZZ	5905-01-086-9136	75263	RL100071395992	RESISTOR, THERMAL EST	EA	2
12	53	XDHZZ		97913	STS0331-3	TERMINAL STRIP EST	EA	1

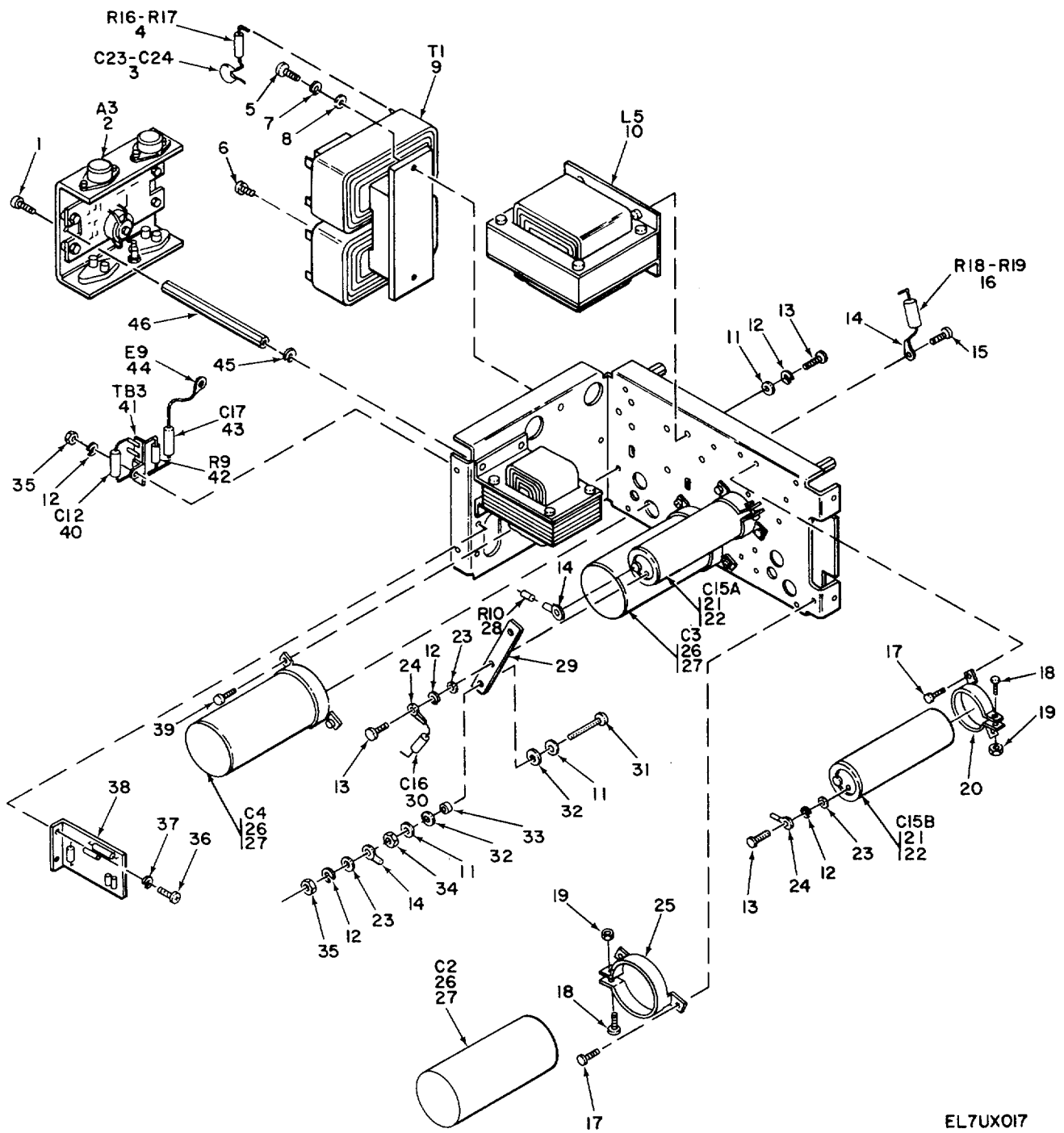

EL7UX017

Figure 13. Chassis Assembly PP-7764/U (Sheet 1 of 2).

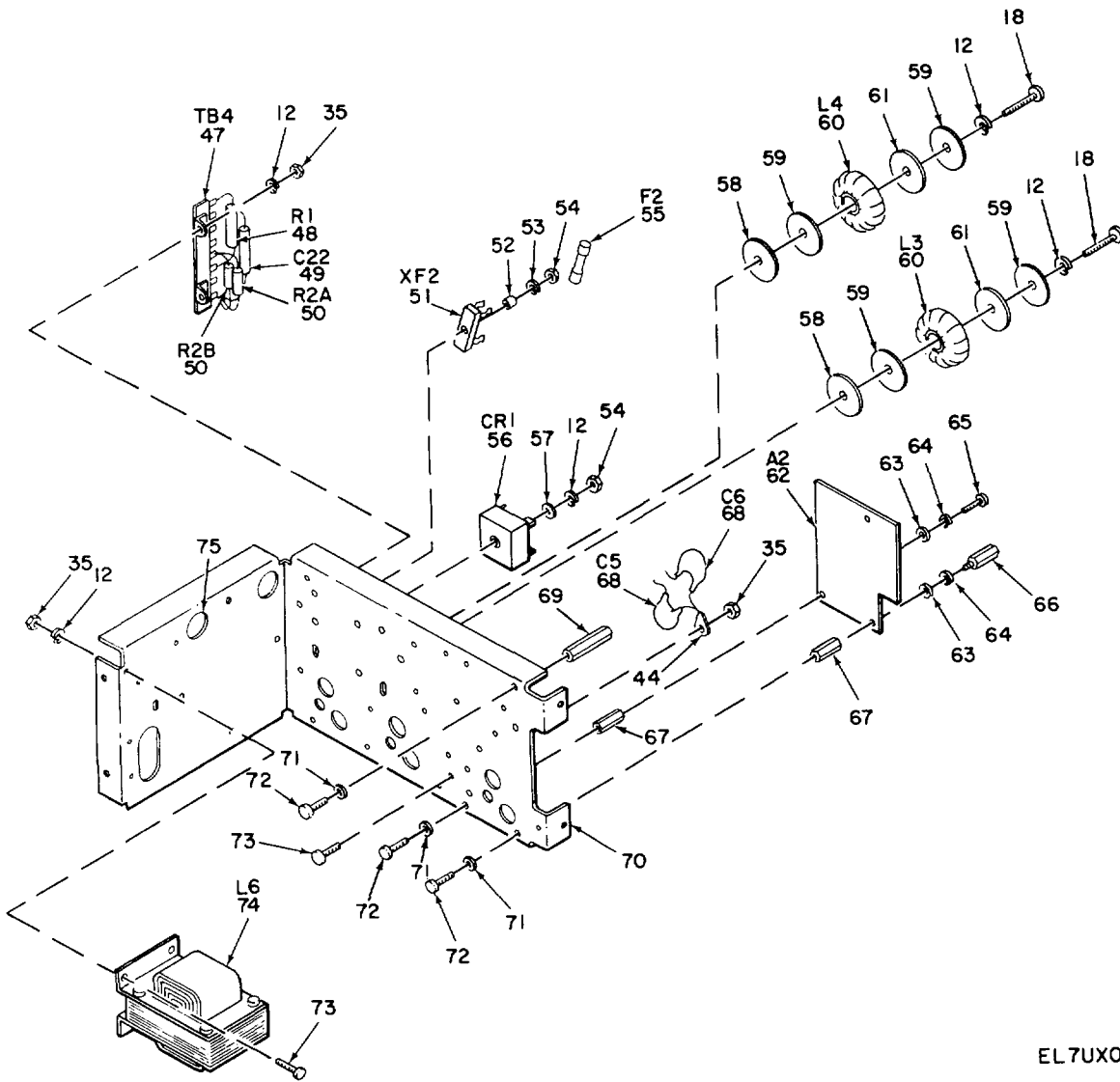

EL 7UX018

Figure 13. Chassis Assembly PP-7764/U (Sheet 2 of 2).

SECTION II

TM 11-6625-3000-24P

(1) ILLUSTRATION		(2)	(3)	(4)	(5)	(6)	(7)	(8)
(a) FIG NO.	(b) ITEM NO.	SMR CODE	NATIONAL STOCK NUMBER	FSCM	PART NUMBER	DESCRIPTION	USABLE ON CODE	QTY INC IN UNIT
13	1	PAHZZ	5305-00-958-2918	96906	MS24693-C26	SCREW, MACHINE	EST	EA 2
13	2	XDHHH		49956	58777-2	MTNG BRKT XSR.	EST	EA 1
13	3	PAHZZ		72136	DML5C271J00S0	CAPACITOR, FIXED, MI.....	EST	EA 2
13	4	PAHZZ	5905-00-138-4927	81349	RCR42b102JS	RESISTOR, FIXED, COP	EST	EA 2
13	5	PAHZZ	5305-00-019-5835	96906	MS24693-C50	SCREW, MACHINE	EST	EA 1
13	6	PAHZZ	5305-00-054-6670	96906	MS551957-45	SCREW, MACHINE	EST	EA 1
13	7	PAHZZ	5310-00-933-8119	96906	MS35338-137	WASHER, LOCK	EST	EA 2
13	8	PAHZZ	5310-00-880-5978	96906	NS15795-807	WASHER, FLAT	EST	EA 6
13	9	PAHZZ		49956	587143-5	TRANSFORMER ASSEMB	EST	EA 1
13	10	PAHHH		49956	587136-4	REACTOR	EST	EA 2
13	11	PAHZZ	5310-00-595-6211	96906	MS15795-803	WASHER, FLAT	EST	EA 4
13	12	PAHZZ	5310-00-929-6395	96906	NS35338-136	WASHER, LOCK	EST	EA 17
13	13	PAHZZ	5305-00-054-6652	96906	MS51957-28	SCREW, MACHINE	EST	EA 8
13	14	PAHZZ	5940-00-050-7021	96906	MS71069-1	TERMINAL, LUG	EST	EA 7
13	15	PAHZZ	5305-00-059-3656	96906	MS51958-60	SCREW, MACHINE	EST	EA 6
13	16	PAHZZ	5905-00-874-0147	81349	RCR42G473JS	RESISTOR, FIXED, CUP.....	EST	EA 2
13	17	XDHZZ		49956	6-2004-18	SCR, TRI-RND	EST	EA 9
13	18	PAHZZ	5905-01-028-0173	80294	3389H-102	RESISTOR, VARIA8LE, N.....	EST	EA 1
13	19	PAHZZ	5310-00-175-5077	49956	2-137	NUT, SELF-LOCKIN	EST	EA 5
13	20	PAHZZ	5910-00-666-5781	0001	57A100A313	RETAINER, CAPACITOR.....	EST	EA 2
13	21	PAHZZ	5910-01-074-1485	49956	587193-2	CAPACITOR, FIXED, ELE.....	EST	EA 2
13	22	XDHZZ		49956	587887-1	INSUL CAP MTG	EST	EA 2
13	23	PAHZZ	5310-00-722-5998	96906	MS15795-805	RESISTOR	EST	EA 7
13	24	XDHZZ	5940-00-271-7258	96906	MS35431-5	TERMINAL, LUG	EST	EA 2
13	25	XDHZZ		53021	15053-05	RETAINER, CAP	EST	EA 3
13	26	PAHZZ	5910-01-074-1486	49956	587192-1	CAPACITOR, FIXED, ELE.....	EST	EA 3
13	27	XDHZZ		49956	587887-2	INSUL CAP MTG	EST	EA 3
13	28	PAHZZ		49956	5880040-4	RESISTOR	EST	EA 1
13	29	XDHZZ		49956	166193-1	BUSS BAR	EST	EA 1
13	30	PAHZZ	5910-00-409-5349	50930	TYPE V146XR	CAPACITOR, FIXED, PLA.....	EST	EA 1
13	31	XDHZZ		49956	6-2001-16	PS 6-32X7/8	EST	EA 1
13	32	XDHZZ		49956	3-366	WIRE	EST	EA 2
13	33	XDHZZ		49956	3-385	WSHR, INSUL, BFR	EST	EA 1
13	34	PAHZZ	5310-00-687-7337	78189	510-0618L0-01	NUT, PLAIN, ASSEMBLED	EST	EA 1
13	35	PAHZZ	5310-00-934-9761	96906	NS35649-264	NUT, PLAIN, HEXAGON	EST	EA 8
13	36	PAHZZ		49956	207-1195P325	SCREW, MACHINE.....	EST	EA 2
13	37	PAHZZ	5310-00-616-3555	96906	MS35333-71	WASHER, LOCK	EST	EA 2
13	38	PAHHH		49956	982111-1	CIRCUIT CARD ASSEMB	EST	EA 1
13	39	PAHZZ	5305-00-235-9566	49956	6-2004-21	SCREW, MACHINE	EST	EA 1
13	40	PAHZZ	5910-00-421-0265	56289	500D186X9050R2	CAPACITOR, FIXED, ELE.....	EST	EA 1

SECTION II

TM 11-6625-3000-24P

(1) ILLUSTRATION		(2)	(3)	(4)	(5)	(6)	(7)	(8)
(a) FIG NO.	(b) ITEM NO.	SMR CODE	NATIONAL STOCK NUMBER	FSCM	PART NUMBER	DESCRIPTION	USABLE ON CODE	QTY INC IN UNIT
							U/M	
13	41	XDHZZ		97913	STS0431-8	TERMINAL STRIP	EST	EA 1
13	42	PAHZZ	5905-00-167-5246	00213	TYPE 1200S	RESISTOR, FIXED, WIRE	EST	EA 1
13	43	PAHZZ	5910-01-092-9396	52763	MKT1813-422/40	CAPACITOR, FIXED, MET	EST	EA 1
13	44	XDHZZ	5940-00-327-2653	96906	MS77068-2	TERMINAL, LUG	EST	EA 7
13	45	XDHZZ	5310-00-209-1366	96906	MS35335-58	WASHER, LOCK	EST	EA 2
13	46	PAHZZ		49956	587184-1	PUSH, ELECTRICAL-MEC	EST	EA 2
13	47	XDHZZ		49956	587878	TERMINAL STRIP	EST	EA 1
13	48	PAHZZ		49956	Z7-524	RESISTOR	EST	EA 1
13	49	PAHZZ	5910-01-070-3556	52763	MKT1813-447/25	CAPACITOR, FIXED, MET	EST	EA 1
13	50	PAHZZ	5905-01-083-8029	91637	R55-69-OR22	RESISTOR, FIXED, WIRE	EST	EA 2
13	51	XDHZZ		71400	HCM-HIQ-B8	HOLDER, FUSE	EST	EA 1
13	52	XDHZZ		49956	Z10-7184P24	SPACER, SLEEVE	EST	EA 1
13	53	XDHZZ	5310-00-187-7070	78189	1206-00	WASHER, LOCK	EST	EA 1
13	54	XDHZZ	5310-00-934-9761	96906	MS35649-264	NUT, PLAIN, HEXAGON	EST	EA 2
13	55	PAHZZ	5920-00-557-5033	81349	FO3A250V8A	FUSE, CARTRIDGE	EST	EA 1
13	56	PAHZZ	5961-01-074-1652	83701	VK647	RECTIFIER, SEMICONDU	EST	EA 1
13	57	XDHZZ		78189	1614-05	WASHER, LOCK	EST	EA 1
13	58	XDHZZ		49956	168346-2	INSUL SPACER	EST	EA 2
13	59	PAHZZ		49956	236-7177P10	SHIELDING GASKET, EL	EST	EA 4
13	60	PAHZZ	5950-01-073-8675	49956	587156-1	COIL, RADIO FREQUENC	EST	EA 2
13	61	PAHZZ		49956	3-329	MOUNTING PAD, ELECTR	EST	EA 2
13	62	PAHHH	6930-01-130-1743	49956	587155-8	CIRCUIT CARD ASSEM	EST	EA 1
13	63	PAHZZ	5310-00-595-6211	96906	MS15795-803	WASHER, FLAT	EST	EA 4
13	64	PAHZZ	5310-00-933-8118	96906	MS35338-135	WASHER, LOCK	EST	EA 3
13	65	PAHZZ	5305-00-054-5648	96906	MS51957-14	SCREW, MACHINE	EST	EA 2
13	66	PAHZZ		06540	9730-SS-0440-7	POST, ELECTRICAL-MEC	EST	EA 1
13	67	XDHZZ	5340-01-046-5843	06540	9755-SS-1032-7	POST, ELECTRICAL-MEC	EST	EA 3
13	68	PAHZZ	5910-00-864-8317	60705	C023A102P203M	CAPACITOR, FIXED, CER	EST	EA 2
13	69	PAHZZ		06540	8116-SS-0440-7	POST, ELECTRICAL-MEC	EST	EA 3
13	70	XDHZZ		49956	587017-1	CHASSIS STM-OX	EST	EA 1
13	71	XDHZZ		77900	1604-00	WASHER, LOCK INT	EST	EA 6
13	72	PAHZZ	5305-00-056-9961	96906	MS24693C4	SCREW, MACHINE	EST	EA 6
13	73	XDHZZ	5305-00-984-4988	49956	6-2001-13	SCREW MACHINE	EST	EA 4
13	74	XDHHH		49956	587163-4	REACTOR	EST	EA 1
13	75	PAHZZ	5970-00-900-7898	28520	58625-8	INSULATOR, BUSHING	EST	EA 1

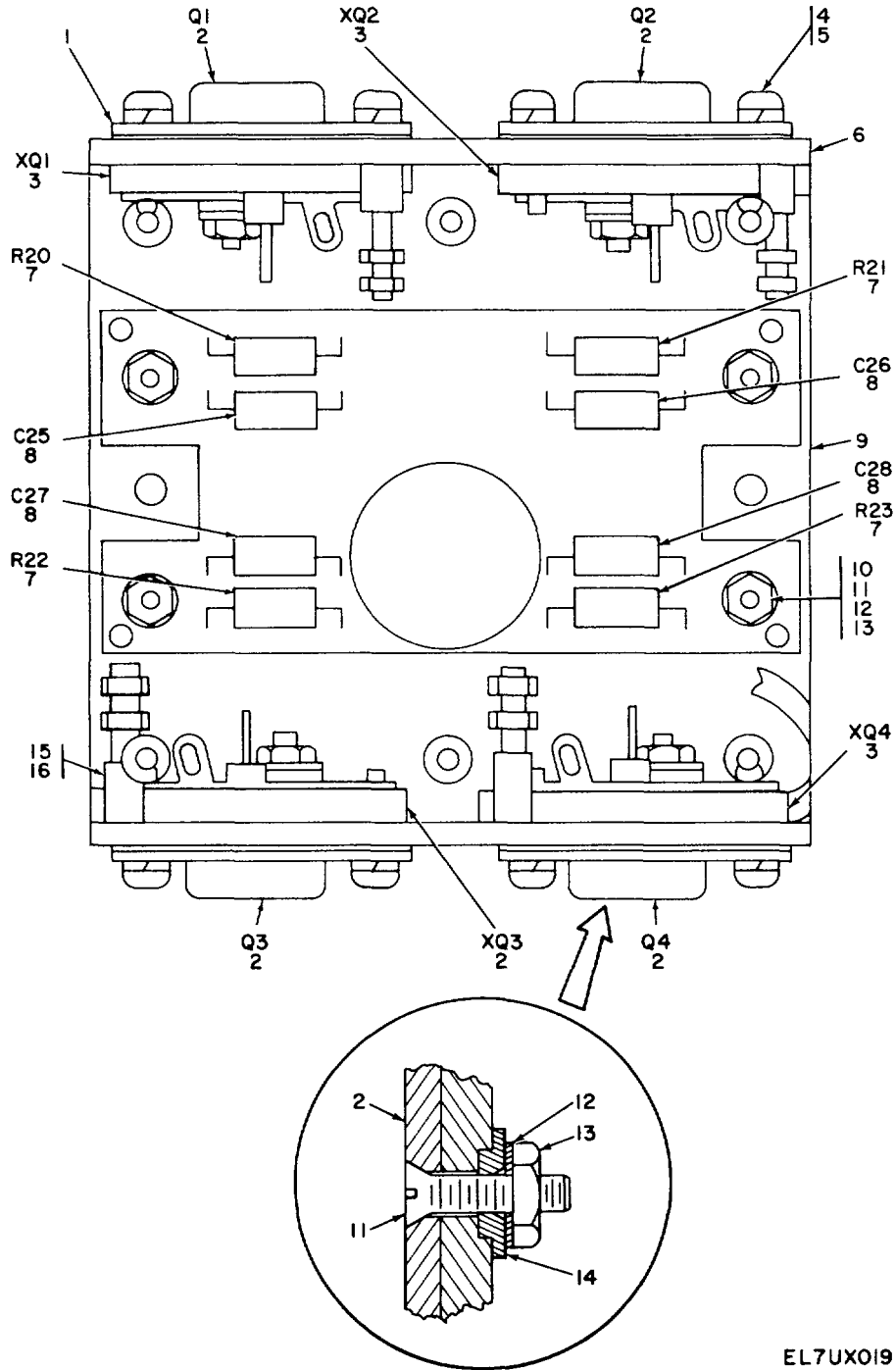

EL7UX019

Figure 14. Bracket Assembly, Transistor Mounting.

SECTION II

TM 11-6625-3000-24P

(1) ILLUSTRATION		(2)	(3)	(4)	(5)	(6)	(7)	(8)
(a) FIG NO.	(b) ITEM NO.	SMR CODE	NATIONAL STOCK NUMBER	FSCM	PART NUMBER	DESCRIPTION USABLE ON CODE	U/M	QTY INC IN UNIT
14	1	PAHZZ	5999-00-113-5083	13103	43-03-1	MOUNTING PAD, ELECTI.....	EST	EA 4
14	2	PAHZZ		81483	588150-1	TRANSISTOR.....	EST	EA 4
14	3	PAHZZ	5935-01-033-3946	72825	9866-15-4	SOCKET, PLUG-IN ELEC	EST	EA 4
14	4	PAHZZ	5305-00-054-6654	96906	NS5L957-30	SCREW, MACHINE	EST	EA 8
14	5	PAHZZ	5310-00-929-6395	96906	MS35338-136	WASHER, LOCK	EST	EA 8
14	6	XDHZZ		49956	587022-1	HTNG BRKT XSR	EST	EA 1
14	7	PAHZZ		94322	TYPE EL2	RESISTOR, FIXED WW	EST	EA 4
14	8	PAHZZ	5910-00-805-1016	00653	TYPE KO-20, 30	CAPACITOR, FIXED, MIC	EST	EA 4
14	9	PAHHH		49956	165638-2	CIRCUIT CARD ASSEMB	EST	EA 1
14	10	PAHZZ		49956	210-7184P5	SPACE, SLEEVE.....	EST	EA 4
14	11	PAHZZ	5305-30-780-8454	96906	HS24693-C7	SCREW, MACHINE	EST	EA 8
14	12	PAHZZ	5310-00-782-1349	96906	MHS5795-804	WASHER, FLAT	EST	EA 8
14	13	PAHZZ	5310-00-836-3520	49956	2-649	NUT, PLAIN, ASSEMBLED	EST	EA 8
14	14	PAHZZ	5310-01-072-1663	49956	236-1130P1	WASHER, SHOULDERED	EST	EA 4
14	15	XDHZZ		81922	766	TERM, TURRET	EST	EA 4
14	16	PAHZZ	5305-00-993-9189	96906	MS24693C2	SCREW, MACHINE.....	EST	EA 4

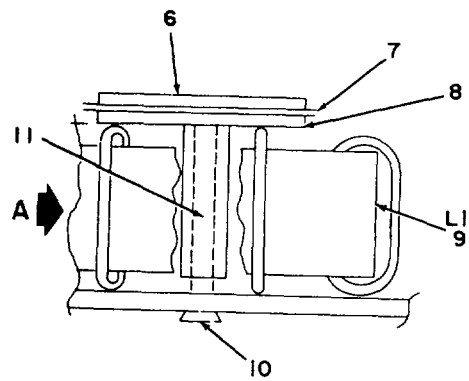
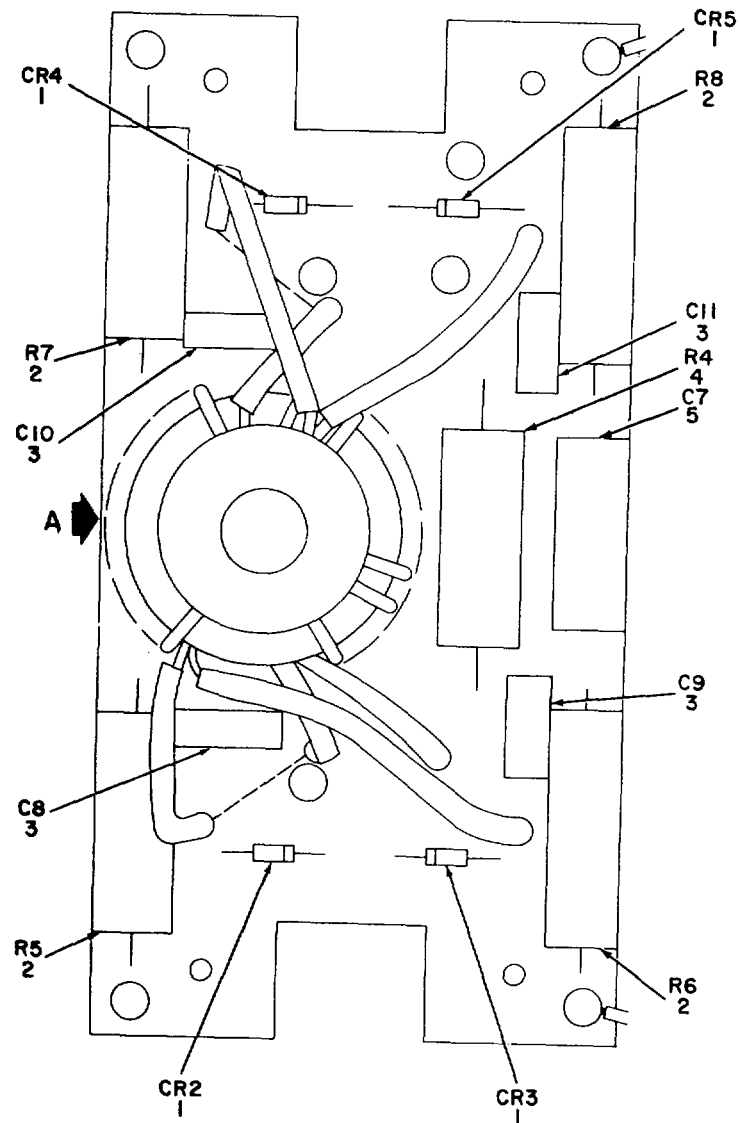

EL7UX020

Figure 15. Printed Circuit Board Assembly, Clipper

(1) ILLUSTRATION		(2)	(3)	(4)	(5)	(6)	(7)	(8)
(a) FIG NO.	(b) ITEM NO.	SMR CODE	NATIONAL STOCK NUMBER	FSCM	PART NUMBER	DESCRIPTION USABLE ON CODE	U/M	QTY INC IN UNIT
15	1	PAHZZ	5961-01-068-0576	49956	5P7306-6	SEMICONDUCTOR DEVIC	EST	EA 4
15	?	PAHZZ	5905-00-564-3964	81349	RWR74SR221FL	RESISTOR, FIXED, WIRE	EST	EA 4
15	3	PAHZZ	5910-00-777-5651	72136	DM15C561J0300	CAPACITOR, FIXED, MIC	EST	EA 4
15	4	PAHZZ	5905-01-105-5068	94322	TYPE FL5A	RESISTOR	EST	EA 1
15	5	PAHZZ	5910-00-229-7909	53332	TYPE MMK	CAPACITOR, FIXED, PLA	EST	EA 1
15	6	PAHZZ	5917-01-046-9718	06540	2329-PH194	INSULATOR, WASHER	EST	EA 1
15	7	PAHZZ	5310-00-934-9761	96906	MS35649-264	NUT, PLAIN HEXAGON	EST	EA 1
15	8	PAHZZ		49956	236-717P10	SHIELDING GASKET, EL	EST	EA 1
15	9	PAHZZ		49956	16563	CHOKE ASSEMBLY	EST	EA 1
15	10	XAHZZ		49956	6-2001-17	SCREW, MACH	EST	EA 1

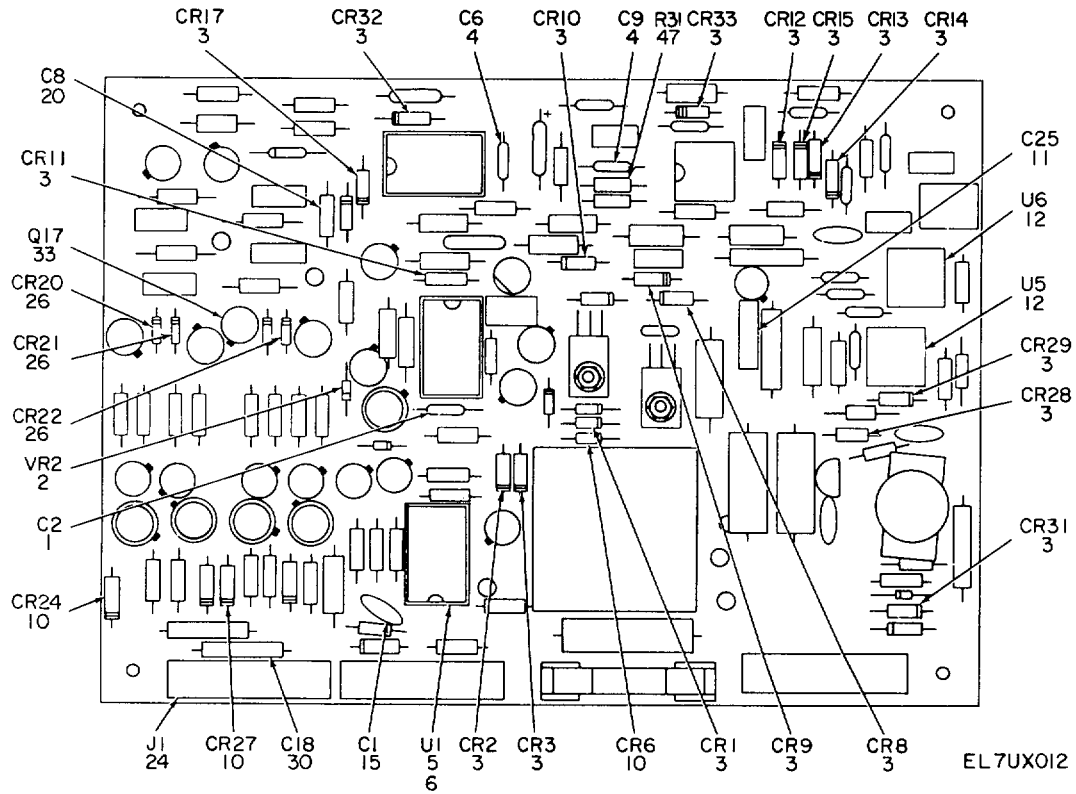

Figure 16. Control Printed Circuit Board Assembly (A100) (Sheet 1 of 4).

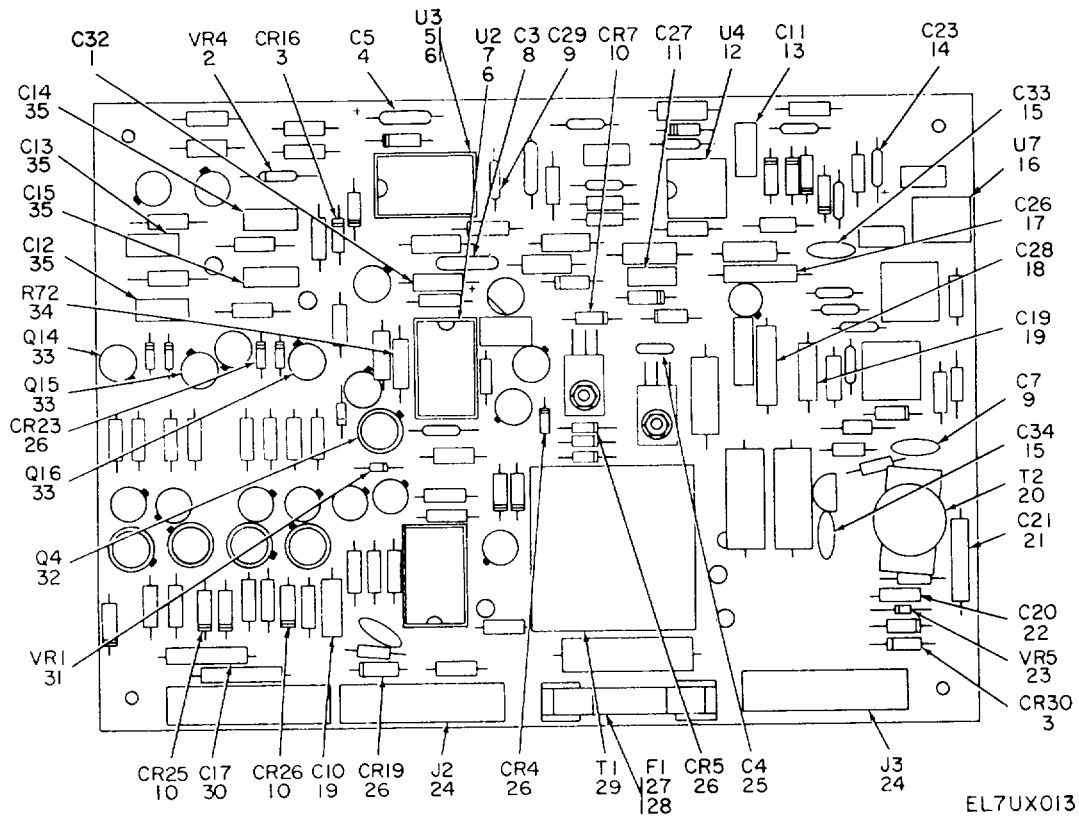

Figure 16. Control Printed Circuit Board Assembly (A100) (Sheet 2 of 4).

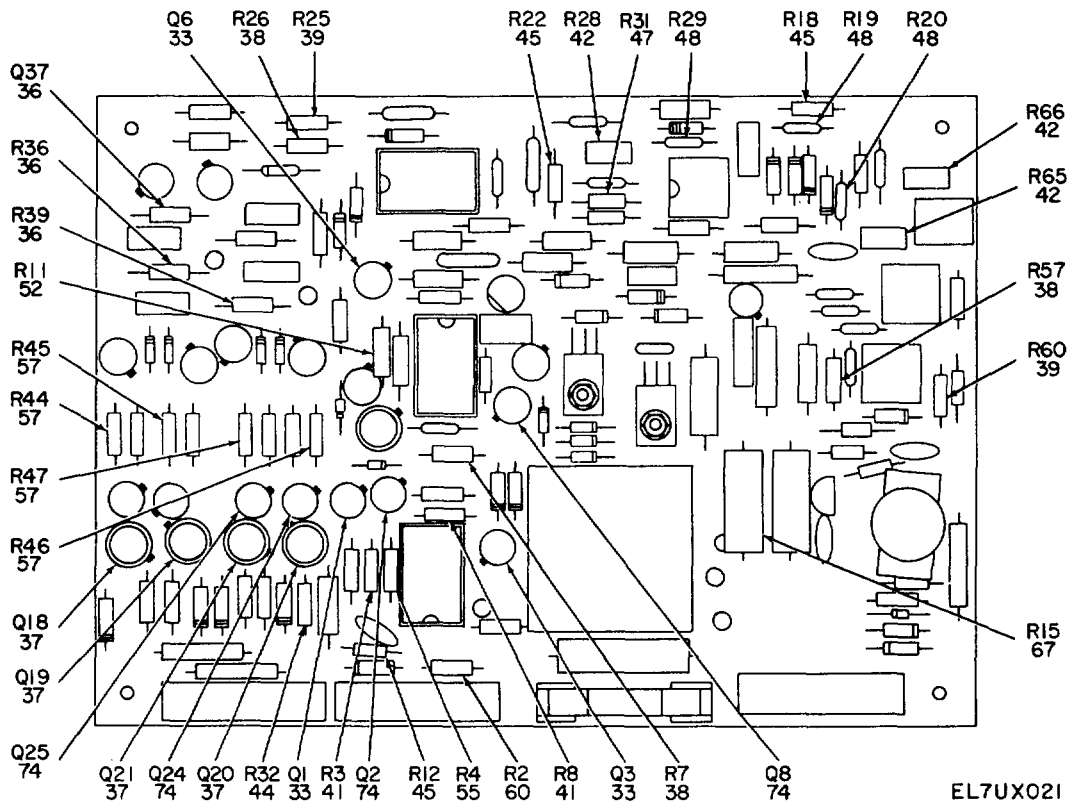

Figure 16. Control Printed Circuit Board Assembly (A100) (Sheet 3 of 4).

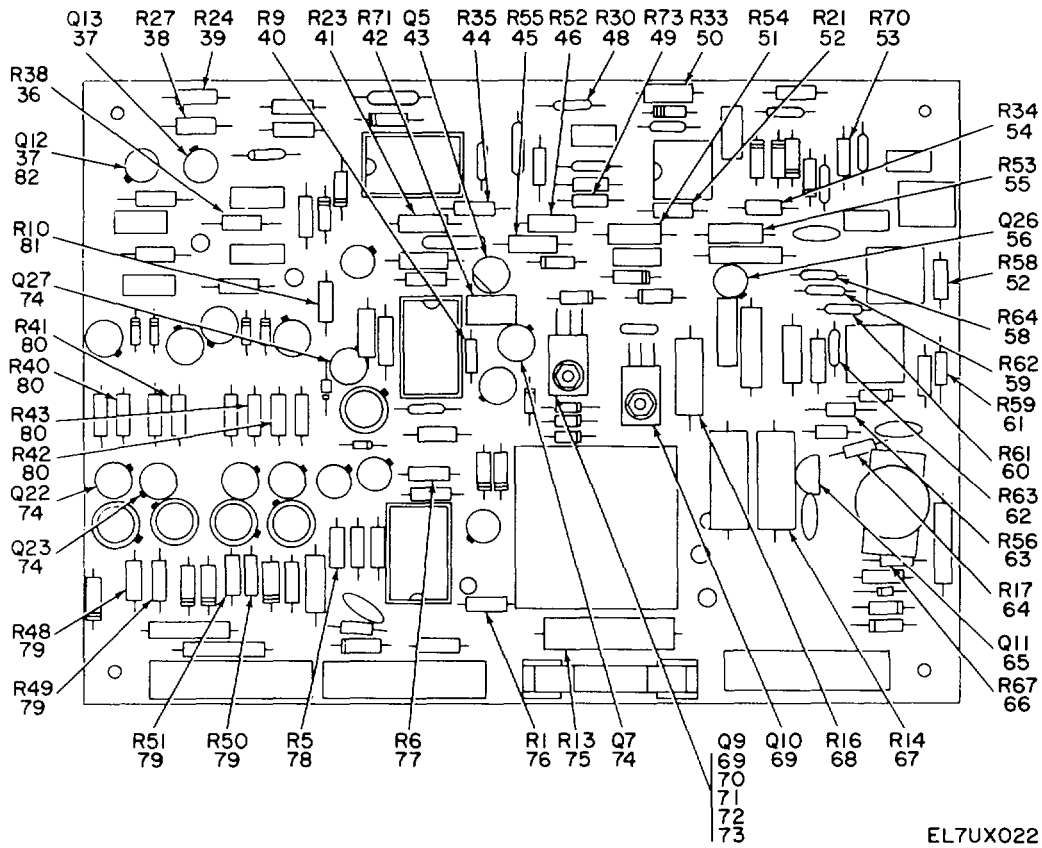

Figure 16. Control Printed Circuit Board Assembly (AO100) (Sheet 4 of 4).

SECTION II

TM 11-6625-3000-24P

(1) ILLUSTRATION		(2)	(3)	(4)	(5)	(6) DESCRIPTION	(7)	(8)
(a) FIG NO.	(b) ITEM NO.	SMR CODE	NATIONAL STOCK NUMBER	FSCM	PART NUMBER	USABLE ON CODE	U/M	QTY INC IN UNIT
						GROUP 01 CONTROL PRINTED CIRCUIT BOARD ASSEMBLY (A100)		
16	1	PAHZZ		49956	586057-5	CAPACITOR..... EST	EA	2
16	2	PAHZZ	5961-00-437-6393	80131	IN5230B	SEMICONDUCTOR DEVIC EST	EA	2
16	3	PAHZZ	5962-01-014-0674	13409	SENR29	SEMICONDUCTOR DEVIC EST	EA	19
16	4	PAHZZ	5910-00-007-2003	56289	1500156X90208	CAPACITOR, FIXED, ELE EST	EA	3
16	5	PAHZZ		01295	SN 72 7101	TRANSISTOR..... EST	EA	2
16	6	PAHZZ	5935-00-477-1280	14028	377698-1	SOCKET, PLUG-IN ELEC EST	EA	3
16	7	PAHZZ	5962-00-350-8424	80063	SM-B-525280	MICROCIRCUIT, DIGITA..... EST	EA	1
16	8	PAHZZ		00853	TYPE KDM-20, 30	CAPACITOR..... EST	EA	1
16	9	PAHZZ	5910-00-113-9246	91418	JF.001UF	CAPACITOR, FIXED, CER EST	EA	2
16	10	PAHZZ	5961-01-009-4967	14099	S4F	SEMICONDUCTOR DEVIC EST	EA	6
16	11	PAHZZ	5910-00-229-7909	53332	TYPE MMK	CAPACITOR, FIXED, PLA EST	EA	2
16	12	PAHZZ		07933	RC741DE	MICROCIRCUIT DIGIT..... EST	EA	3
16	13	PAHZZ	5910-00-229-7909	53332	TYPE MMK	CAPACITOR, FIXED, PLA EST	EA	1
16	14	PAHZZ	5910-00-007-2002	81349	M39003/01-3003	CAPACITOR, FIXED, ELE EST	EA	1
16	15	PAHZZ		91418	M25-10000PF	CAPACITOR, FIXED, CE..... EST	EA	3
16	16	PAHZZ	5961-01-074-1656	49956	586463-3	COUPLER, OPTOELECTRO..... EST	EA	1
16	17	PAHZZ	5910-00-409-5349	50930	TYPE V146XR	CAPACITOR, FIXED, PLA EST	EA	1
16	18	PAHZZ	5910-00-083-2444	50930	V146XR-19	CAPACITOR, FIXED, PLA EST	EA	1
16	19	PAHZZ	5910-00-144-4381	81349	M39003/01-3024	CAPACITOR, FIXED, ELE EST	EA	2
16	20	PAHZZ	5950-01-016-2601	49956	586340-1	TRANSFORMER PULSE A EST	EA	1
16	21	PAHZZ	5910-00-409-5349	50930	TYPE V146XR	CAPACITOR, FIXED, PLA EST	EA	1
16	22	PAHZZ	5910-00-236-8740	81J49	M39003/01-2974	CAPACITOR, FIXED, ELE EST	EA	2
16	23	PAHZZ	5961-00-923-3940	81349	JANIN825	SE14ICONDUCTOR DEVIC EST	EA	1
16	24	PAHZZ	5935-01-025-9168	27264	09-64-1081	CONNECTOR, RECEPTACL..... EST	EA	3
16	25	PAHZZ	5910-01-043-6892	72136	DML5C101K0500	WVCAPACITOR FIXED, IC..... EST	EA	1
16	26	PAHZZ	5961-01-012-7156	14099	SLF05	SEMICONDUCTOR DEVIC EST	EA	7
16	27	PAHZZ	5920-00-043-2641	81349	F02A250V1/4A	FUSE, CARTRIDGE EST	EA	1
16	28	XDHZZ		71400	1A1120-06	FUSE CLIP EST	EA	2
16	29	PAHZZ	5950-01-073-8b51	49956	589960-1	TRANSFORMER, POWER..... EST	EA	1
16	30	PAHZZ	5910-00-409-5349	50930	TYPE V146XR	CAPACITOR, FIXED, PLA EST	EA	2
16	31	PAHZZ	5961-00-482-3330	80131	1N5242B	SEMICONDUCTOR DEVIC EST	EA	1
16	32	PAHZZ	5961-00-241-3456	81349	JAN2N3019	TRANSISTOR..... EST	EA	1
16	33	PAHZZ	5961-00-951-8757	81349	JANZN2222A	TRANSISTOR..... EST	EA	7
16	34	PAHZZ		49956	280-7176P2	RESISTOR EST	EA	1
16	35	PAHZZ	5910-01-085-3244	53332	MMK224K100V	CAPACITOR, FIXED, MEI EST	EA	4
16	36	PAHZZ	5905-00-167-5246	00213	TYPE 12005	RESISTOR, FIXED, WIRE..... EST	EA	4
16	37	PAHZZ	5961-00-949-1432	81349	JAN2N2219A	TRANSISTOR..... EST	EA	6
16	38	PAHZZ	5905-00-110-0196	81349	RCR20G102JS	RESISTOR, FIXED, COMP EST	EA	4

SECTION II

TM 11-6625-3000-24P

(1) ILLUSTRATION		(2)	(3)	(4)	(5)	(6)	(7)	(8)
(a) FIG NO.	(b) ITEM NO.	SMR CODE	NATIONAL STOCK NUMBER	FSCM	PART NUMBER	DESCRIPTION	USABLE ON CODE	QTY INC IN UNIT
							U/M	
16	39	PAHZZ	5905-00-171-2009	96906	MS35043-L5	RESISTOR, FIXED, COMP	EST	EA 3
16	40	PAHZZ	5905-00-240-7958	81349	RLR07CZ2202GR	RESISTOR, FIXED, FILM	EST	EA 1
16	41	PAHZZ	5905-00-190-8884	96906	MS35043-210	RESISTOR, FIXED, COMP	EST	EA 3
16	42	PAHZZ	5905-01-022-6450	80294	3389H1-103	RESISTOR, VARIABLE, N	EST	EA 4
16	43	PAHZZ	5961-00-106-3698	80131	2N6027	SEMICONDUCTOR DEVIC	EST	EA 1
16	44	PAHZZ	5905-00-114-5407	81349	RCRZOG1LJS	RESISTOR, FIXED, COMP	EST	EA 2
16	45	PAHZZ	5905-00-141-0591	81349	RCR20G103JS	RESISTOR, FIXED, COMP	EST	EA 4
16	46	PAHZZ	5905-00-192-3987	96906	M135043-25	RESISTOR, FIXED, COMP	EST	EA 1
16	47	PAHZZ	5905-00-112-0972	81349	RNC55K3651FS	RESISTOR, FIXED, FILM	EST	EA 1
16	48	PAHZZ	5905-00-432-6380	81349	PNC55K2871FS	RESISTOR, FIXED, FILM	EST	EA 4
16	49	PAHZZ	5905-00-270-1400	81349	RNC55K6100FS	RESISTOR, FIXED, FILM	EST	EA 1
16	50	PAHZZ	5905-00-195-6758	96906	MS535043-212	RESISTOR, FIXED, COMP	EST	EA 1
16	51	PAHZZ	5905-00-114-5416	81349	RRCR2020274JS	RESISTOR, FIXED, COMP	EST	EA 1
16	52	PAHZZ	5905-00-111-4734	81349	RRCR20G470JS	RESISTOR, FIXED, COMP	EST	EA 2
16	53	PAHZZ	5905-00-110-7620	81349	RCROI07G102JS	RESISTOR, FIXED, COMP	EST	EA 1
16	54	PAHZZ	5905-00-110-0310	81349	RRCR20G392JS	RESISTOR, FIXED	EST	EA 1
16	55	PAHZZ	5905-00-141-0596	96906	MS35043-23	RESISTOR, FIXED, COMP	EST	EA 2
16	56	PAHZZ	5961-00-9L2-9008	80131	2N3638A	TRANSISTOR	EST	EA 1
16	57	PAHZZ	5935-00-111-4858	96906	S35043-11	RESISTOR, FIXED, COMP	EST	EA 5
16	58	PAHZZ	5905-00-250-6034	81349	RNC55KS362FS	RESISTOR, FIXED, FILM	EST	EA 1
16	59	PAHZZ	5905-00-432-0390	81349	RNC55K1542FS	RESISTOR, FIXED, FILM	EST	EA 1
16	60	PAHZZ	5905-00-479-3990	81149	RNC55KI002FS	RESISTOR, FIXED, FILM	EST	EA 2
16	61	PAHZZ	5905-00-190-8879	96906	MS35043-21LL	RESISTOR, FIXED, COMP	EST	EA 1
16	62	PAHZZ	5905-00-139-1676	81349	RNC55KL301FS	RESISTOR, FIXED, FILM	EST	EA 1
16	63	PAHZZ	5905-00-104-5755	81349	RRCR20G100JS	RESISTOR, FIXED, COMP	EST	EA 1
16	64	PAHZZ	5905-00-111-4742	81349	RRCR20G391JS	RESISTOR, FIXED, COMP	EST	EA 1
16	65	PAHZZ	5961-00-356-3555	80131	2N5062	SEMICONDUCTOR DEVIL	EST	EA 1
16	66	PAHZZ	5905-00-259-4628	81349	RNC55J6651FS	RESISTOR, FIXED, FILM	EST	EA 1
16	67	PAHZZ	5905-00-167-5246	00213	TYPE 12005	RESISTOR, FIXED, WIRE	EST	EA 2
16	68	PAHZZ	5905-00-228-6084	81349	RRCR32G123JS	RESISTOR, FIXED, COMP	EST	EA 1
16	69	PAHZZ		16333	SJE2300	TRANSISTOR	EST	EA 2
16	70	XDHZZ		49956	207-7001P13	SCR, RND HD	EST	EA 2
16	71	XDHZZ	5310-00-934-9748	96906	MS35649-244	NUT, PLAIN, HEXAGON	EST	EA 2
16	72	PAHZZ	5310-00-543-2410	96906	MS35338-40	WASHER, LUCK	EST	EA 2
16	73	XDHZZ	5310-00-782-1349	96906	MS15795-804	WASHER, FLAT	EST	EA 2
16	74	PAHZZ	5961-00-925-3777	81349	JAN2N2907A	TRANSISTOR	EST	EA 8
16	75	PAHZZ		91637	RS5-69-6800	RESISTOR, FIXED, WIRE	EST	EA 1
16	76	PAHZZ		49956	28-1123	RESISTOR	EST	EA 1
16	77	PAHZZ	5905-00-195-6451	96906	MS35043-17	RESISTOR, FIXED, COMP	EST	EA 1
16	78	PAHZZ	5905-00-106-1282	81349	RRCR20G223JS	RESISTOR, FIXED, COMP	EST	EA 1
16	79	PAHZZ	5905-00-935-8544	81349	RRCR20G181JS	RESISTOR, FIXED, COMP	EST	EA 4

SECTION II

TM 11-6625-3000-24P

(1) ILLUSTRATION		(2)	(3)	(4)	(5)	(6)	(7)	(8)
(a) FIG NO.	(b) ITEM NO.	SMR CODE	NATIONAL STOCK NUMBER	FSCM	PART NUMBER	DESCRIPTION USABLE ON CODE	U/M	QTY INC IN UNIT
16	80	PAHZZ	5905-00-106-9344	81349	RCR20GIOJS	RESISTOR, FIXED, COMP EST	EA	4
16	81	PAHZZ	5905-00-111-4743	81349	RCR20G82UJS	RESISTOR, FIXED, COMP EST	EA	1
16	82	XDHZZ	5999-00-716-3687	49956	9L-1280	TRANSIPAD EST	EA	7

TM 11-6625-3000-24P

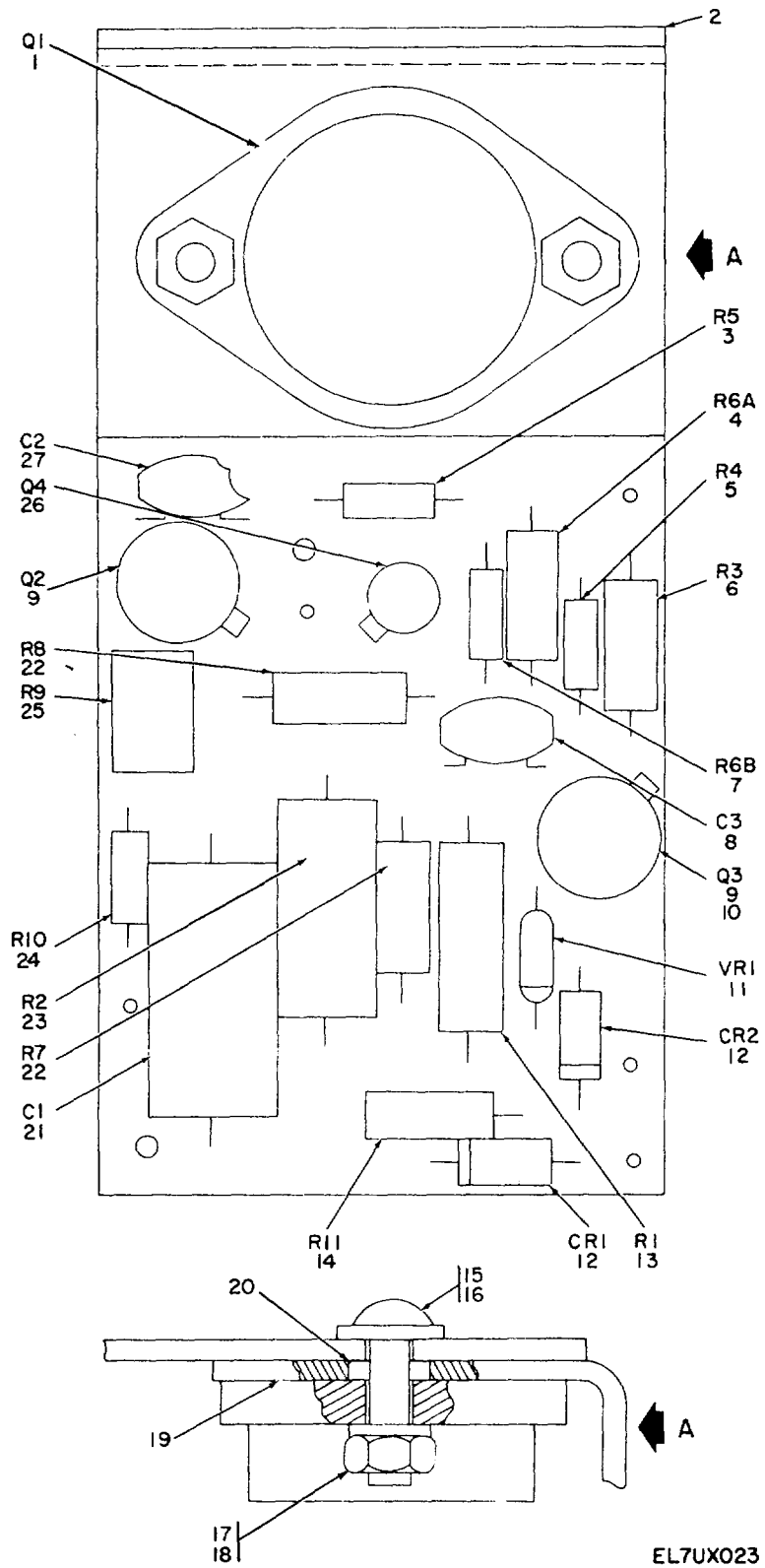
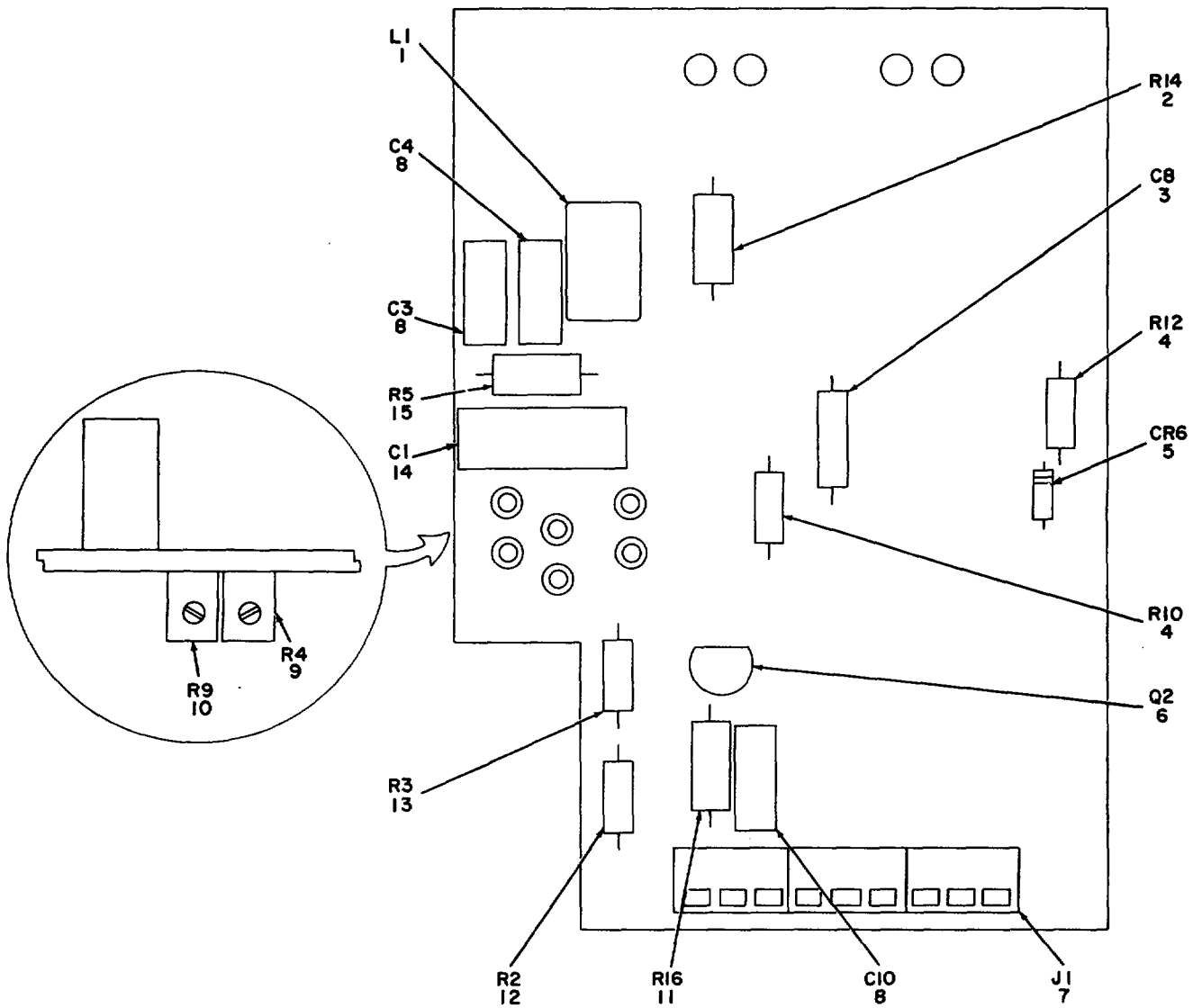

Figure 17. Regulator Printed Circuit Board Assembly,

SECTION II

TM 11-6625-300-24P

(1) ILLUSTRATION		(2)	(3)	(4)	(5)	(6)	(7)	(8)
(a) FIG NO.	(b) ITEM NO.	SMR CODE	NATIONAL STOCK NUMBER	FSCM	PART NUMBER	DESCRIPTION USABLE ON CODE	U/M	QTY INC IN UNIT
						GROUP 02 REGULATOR PRINTED CIRCUIT BOARD ASSEMBLY		
17	1	PAHZZ		81349	JAN2N6542	TRANSISTOR..... EST	EA	1
17	2	XDHXX		49956	982108-1	HEATSINK PCB ASSY EST	EA	1
17	3	PAHZZ	5905-00-240-7980	81349	RLR07CS600GR	RESISTOR, FIXED, FILM EST	EA	1
17	4	PAHZZ	5905-00-4?L-4613	81349	RLR2OC4R70GR	RESISTOR, FIXED, FILM EST	EA	1
17	5	PAHZZ	5905-00-240-7979	81349	RLRO0C4700GR	RESISTOR, FIXED, FILM EST	EA	1
17	6	PAHZZ	5905-01-113-2658	81349	RLR20C1503GR	RESISTOR, FIXED, FILM EST	EA	1
17	7	PAHZZ	5905-00-482-0505	81349	RLR07CIOROGR	RESISTOR, FIXED, FILM EST	EA	1
17	8	PAHZZ		91418	M25-0000DPF	CAPACITOR, FIXED, CE..... EST	EA	1
17	9	PAHZZ	5961-00-726-7836	81349	JAN2N3440	TRANSISTOR..... EST	EA	2
17	10	PAHZZ	5999-01-025-7474	49956	586795-1	MOUNTING PAD, ELECTR EST	EA	2
17	11	PAHZZ	5961-00-461-9153	80131	1N4741A	SEMICONDUCTOR DEVIC EST	EA	1
17	12	PAHZZ	5961-01-115-6450	13409	SEN31	SEMICONDUCTOR DEVIC EST	EA	2
17	13	PAHZZ	5905-00-111-8372	81349	RCR32G222JS	RESISTOR, FIXED, COMP EST	EA	1
17	14	PAHZZ	5905-00-140-5648	81349	RLR20C5000GR	RESISTOR, FIXED, FILM EST	EA	1
17	15	PAHZZ	5305-00-054-6653	96906	MS51957-29	SCREW, MACHINE..... EST	EA	2
17	16	PAHZZ	5310-00-722-5998	96906	MS15795-805	WASHER, FLAT EST	EA	2
17	17	PAHZZ	5310-00-929-6395	96906	NS35338-136	WASHER, LOCK EST	EA	2
17	18	PAHZZ	5310-00-616-8660	49956	2-702	NUT, PLAIN, HEXAGON EST	EA	2
17	19	PAHZZ	5999-00-113-5083	13103	43-03-1	MOUNTING PAD, ELECTR EST	EA	2
17	20	XDHZZ		49956	3-385	WASHER, INSUL, .BFR EST	EA	2
17	21	PAHZZ		56289	6000335F250K04	CAPACITOR..... EST	EA	1
17	22	PAHZZ	5905-00-766-8363	81349	RL20S333J	RESISTOR, FIXED, FILM EST	EA	2
17	23	PAHZZ	5995-00-140-6155	81349	RCR42G223JS	RESISTOR, FIXED, COMP EST	EA	1
17	24	PAHZZ	5905-01-042-3729	81349	RLRO7C3301GR	RESISTOR, FIXED, FILM EST	EA	1
17	26	PAHZZ	5961-00-951-8757	81349	JANZN2222A	TRANSISTOR..... EST	EA	1
17	27	PAHZZ	5910-00-113-9246	91418	JF.001UF	CAPACITOR, FIXED, CER..... EST	EA	1



EL 7UX024

Figure 18. Output Printed Circuit Board Assembly (A200).

SECTION II

TM 11-6625-300-24P

(1) ILLUSTRATION		(2)	(3)	(4)	(5)	(6)	(7)	(8)
(a) FIG NO.	(b) ITEM NO.	SMR CODE	NATIONAL STOCK NUMBER	FSCM	PART NUMBER	DESCRIPTION USABLE ON CODE	U/M	QTY INC IN UNIT
						GROUP 03 OUTPUT PRINTED CIRCUIT BOARD ASSEMBLY (A200)		
18	1	PAHZZ	5950-01-009-9860	49956	58641-1	RESISTOR EST	EA	1
18	2	PAHZZ	5905-00-192-4490	81349	RNC20G330JS	RESISTOR, FIXED, .COMP EST	EA	1
18	3	PAHZZ	5910-00-236-8740	81349	M39003101-2974	CAPACITOR, FIXED, ELE..... EST	EA	1
18	4	PAHZZ	5905-00-452-0734	81449	RNC55K4220FS	RESISTOR, FIXED, FILM..... EST	EA	2
18	5	PAHZZ	5962-01-014-0674	13409	SEN29	SEMICONDUCTOR DEVIC..... EST	EA	1
18	6	PAHZZ	5961-00-471-5153	81349	JAN1N4987	SEMICONDUCTOR DEVIC..... EST	EA	1
18	7	PAHZZ		49956	587183-1	CONNECTOR FEMALE..... EST	EA	3
18	8	PAHZZ	5910-00-229-7909	53332	TYPE MMK	CAPACITOR, FIXED, PLA..... EST	EA	3
18	9	PAHZZ	5905-00-243-1778	80294	3006PL-103	RESISTOR, VARIABLE, .N EST	EA	1
18	10	PAHZZ	5905-00-359-5421	80294	3006PI-202	RESISTOR, VARIABLE, N EST	EA	1
18	11	PAHZZ	5905-00-106-9344	81349	RRC20G101JS	RESISTOR, FIXED, COMP EST	EA	1
18	12	PAHZZ	5905-00-421-2940	81349	RNC55J4991FS	RESISTOR, FIXED, FILM..... EST	EA	1
18	13	PAHZZ	5905-00-163-7220	81349	RNC55J1871FS	RESISTOR, FIXED, FILM..... EST	EA	1
18	14	PAHZZ	5910-00-209-0341	53332	TYPE MMK, MMK	CAPACITOR, FIXED, PLA..... EST	EA	1
18	15	PAHZZ	5905-00-110-0196	81349	RRC20G102JS	RESISTOR, FIXED-COMP EST	EA	1

**CROSS- REFERENCE-INDEXES
NATIONAL STOCK NUMBER INDEX**

STOCK NUMBER	FIG.	ITEM	STOCK NUMBER	FIG.	ITEM
5910-00-007-2002	9	14	5905-00-111-4858	9	51
5910-00-007-2002	16	14	5905-00-111-4858	16	57
5910-00-007-2003	9	4	5905-00-111-8372	10	13
5910-00-007-2003	16	4	5905-00-111-8372	17	1
5920-00-012-0151	12	38	5905-00-112-0972	9	47
5920-00-031-5181	1	17	5905-00-112-0972	16	47
5920-00-031-5181	5	41	5999-00-113-5083	1	51
5920-00-031-5181	12	37	5999-00-113-5083	7	16
5920-00-043-2641	9	27	5999-00-113-5083	10	19
5920-00-043-2641	16	27	5999-00-113-5083	14	1
5905-00-045-5422	6	54	5999-00-113-5083	17	19
5940-00-050-7021	6	26	5910-00-113-9246	1	124
5940-00-050-7021	13	14	5910-00-113-9246	2	23
5910-00-052-6009	2	8	5910-00-113-9246	3	17
5910-00-052-6009	2	17	5910-00-113-9246	9	9
5910-00-052-6009	2	18	5910-00-113-9246	10	27
5910-00-052-6025	2	13	5910-00-113-9246	16	9
5305-00-054-5648	5	19	5910-00-113-9246	17	27
5305-00-054-5648	6	11	5905-00-114-5407	9	44
5305-00-054-5648	12	20	5905-00-114-5407	16	44
5305-00-054-5648	13	65	5905-00-114-5416	9	51
5305-00-054-5651	3	18	5905-00-114-5416	16	51
5305-00-054-5651	6	65	5905-00-119-8812	2	62
5305-00-054-6652	6	17	5310-00-131-7043	6	47
5305-00-054-6652	13	13	5905-00-135-3911	2	57
5305-00-054-6653	10	15	5905-00-135-3974	2	45
5305-00-054-6653	17	15	5905-00-135-6046	2	61
5305-00-054-6654	6	33	5905-00-136-8431	2	44
5305-00-054-6654	7	3	5999-00-136-8446	2	26
5305-00-054-6654	14	4	5905-00-138-4927	1	121
5305-00-054-6658	1	112	5905-00-138-4927	6	10
5305-00-054-6670	6	42	5905-00-138-4927	13	4
5305-00-054-6670	13	6	5905-00-139-1616	9	62
5305-00-054-6672	1	19	5905-00-139-1676	11	4
5305-00-054-6672	12	43	5905-00-139-1676	16	62
5305-00-054-6673	12	42	5905-00-140-5048	3	[u
5305-00-056-9961	6	58	5905-00-140-5648	10	14
5305-00-056-9961	13	72	5905-00-140-5648	17	14
5961-00-057-7859	2	36	5905-00-140-6155	3	14
5305-00-059-3656	13	15	5905-00-140-6155	10	23
5305-00-059-3657	12	1?	5905-00-140-6155	17	23
5305-00-066-7326	1	27	5905-00-140-7143	11	5
5305-00-068-6605	1	48	5905-00-141-0591	9	45
5305-00-079-5835	13	5	5905-00-141-0591	16	45
5910-00-083-2444	9	18	5905-00-141-0596	9	55
5910-00-083-2444	16	18	5905-00-141-0596	16	55
5305-00-088-9667	5	21	5910-00-142-6950	5	31
5905-00-101-1830	1	91	5910-00-142-6950	6	52
5905-00-104-5755	5	7	5910-00-144-4381	9	19
5905-00-104-5755	9	63	5910-00-144-4381	16	19
5905-00-104-5755	11	13	5940-00-156-7205	5	52
5905-00-104-5755	12	14	5905-00-163-7220	1	105
5905-00-104-5755	16	63	5905-00-163-7220	18	13
5905-00-104-8353	3	13	5905-00-167-5246	9	36
5905-00-106-1282	9	78	5905-00-107-5246	9	67
5905-00-106-1282	16	78	5905-00-167-5246	13	42
5905-00-106-3666	2	38	5905-00-167-5246	16	36
5961-00-106-3698	9	43	5905-00-167-5246	16	67
5961-00-106-3698	11	20	5905-00-171-2009	9	39
5961-00-106-3698	16	43	5905-30-171-2039	16	39
5961-00-106-5164	2	39	5310-00-175-5027	13	19
5905-00-106-9344	9	80	5961-00-186-2207	2	3
5905-00-106-9344	11	18	5310-30-187-7070	13	53
5905-00-106-9344	16	80	5905-00-190-8879	9	61
5905-00-106-9344	18	11	5905-00-190-8879	16	61
5905-00-110-0196	1	102	5905-00-190-8884	9	41
5905-00-110-0196	9	38	5905-00-190-8884	16	41
5905-00-110-0196	11	23	5905-03-192-3987	9	46
5905-00-110-0196	16	38	5905-00-192-3987	16	40
5905-00-110-0196	18	15	5905-00-192-4490	1	96
5905-00-110-0310	9	54	5905-00-192-4490	11	3
5905-00-110-0310	16	54	5905-00-192-4490	18	2
5905-00-110-7620	9	53	5905-00-195-6451	9	77
5905-00-110-7620	16	53	5905-00-195-6451	11	9
5905-00-111-4734	9	52	5905-00-195-6451	16	77
5905-00-111-4734	16	52	5905-00-195-6758	9	50
5905-00-111-4742	9	64	5905-00-195-6758	16	50
5905-00-111-4742	16	64	5905-00-195-8472	11	19
5905-00-111-4743	9	81	5940-00-204-8976	6	35
5905-00-111-4743	16	81	5910-00-209-0341	1	108

**CROSS- REFERENCE-INDEXES
NATIONAL STOCK NUMBER INDEX**

STOCK NUMBER	FIG.	ITEM	STOCK NUMBER	FIG.	ITEM
5910-00-209-0341	11	22	5961-00-431-6393	9	2
5910-00-209-0341	18	14	5961-00-437-6393	16	2
5310-00-209-1366	13	45	5905-00-438-0505	2	42
5905-00-228-6084	9	68	5905-00-452-0734	1	100
5905-00-228-6084	16	68	5905-00-452-0734	18	4
5910-00-229-1909	8	5	5961-00-461-9153	3	7
5910-30-229-7909	9	11	5961-00-461-9153	10	11
5910-00-229-7909	9	13	5961-00-461-9153	17	11
5910-00-229-7939	11	12	5905-00-466-1382	2	32
5910-00-229-7909	11	16	5905-00-471-4613	3	4
5910-00-229-7909	15	5	5905-00-471-4613	10	4
5910-00-229-7909	16	11	5905-00-471-4613	17	4
5910-00-229-7909	16	13	5961-00-471-5153	1	101
5910-00-229-7909	18	8	5961-00-471-5153	18	6
5910-00-229-7910	1	89	5935-00-477-1280	9	6
5910-00-229-7910	2	20	5935-00-477-1280	16	6
5910-00-229-7910	2	25	5905-00-419-3990	9	60
5305-00-235-9566	13	39	5905-00-419-3990	16	60
5910-00-236-8140	1	98	5905-00-482-0505	10	7
5910-00-236-8140	9	22	5905-00-482-0505	17	7
5910-00-236-8740	11	6	5961-00-482-3330	9	31
5910-00-236-8740	16	22	5961-00-482-3330	16	31
5910-00-236-8740	18	3	5310-00-543-2410	1	30
5905-00-240-2745	2	58	5310-00-543-2410	9	72
5905-00-240-2747	2	40	5310-00-543-2410	16	72
5905-00-240-7958	2	41	5920-00-548-3126	6	4
5905-00-240-7958	9	40	5920-00-551-5033	1	18
5905-00-240-7958	16	40	5920-00-557-5033	13	55
5905-00-240-1979	10	5	5905-00-563-1595	2	47
5905-00-240-1979	17	5	5905-003-64-3964	1	123
5905-00-240-7980	3	3	5905-00-564-3964	8	2
5905-00-240-7980	10	3	5905-00-564-3964	15	2
5905-00-240-7980	17	3	5310-00-595-6211	1	113
5961-00-241-3456	9	32	5310-00-595-6211	3	19
5961-00-241-3456	16	32	5310-00-595-6211	5	18
5905-00-243-1778	1	103	5310-00-595-6211	6	18
5905-00-243-1778	18	9	5310-30-595-6211	6	36
5920-00-243-3187	5	42	5313-00-595-6211	12	21
5905-00-250-6034	9	58	5310-00-595-6211	13	11
5905-00-250-6034	16	58	5310-00-595-6211	13	63
5905-00-259-4628	9	66	5310-00-595-6172	1	68
5905-00-259-4628	16	66	5310-00-616-3555	13	31
5905-00-270-1400	9	49	5310-00-616-8660	1	62
5905-00-270-1400	16	49	5310-00-616-8660	10	18
5940-00-271-7258	6	38	5310-00-616-8660	17	18
5940-00-271-1258	13	24	6150-00-665-7230	1	22
5905-00-219-3506	11	2	6150-00-665-7230	12	39
5905-00-284-9582	11	21	5910-00-666-5781	6	34
5340-00-350-6452	6	70	5910-00-666-5781	13	20
5962-00-350-8424	9	7	5310-00-687-7337	6	21
5962-00-350-8424	16	7	5310-00-687-7337	13	34
5961-00-356-3555	9	65	5999-00-116-3687	9	82
5961-00-356-3555	16	65	5999-00-116-3687	16	82
5905-00-359-5421	1	104	5310-00-722-5998	1	8
5905-00-359-5421	11	14	5310-00-722-5998	6	15
5905-00-359-5421	18	10	5310-00-122-5998	10	16
5840-00-392-6110	5	45	5310-00-722-5998	13	23
5305-00-404-3161	6	22	5310-00-722-5998	17	16
5910-00-409-5349	5	8	5310-00-725-4119	1	78
5910-00-409-5349	6	55	5961-00-726-7836	3	9
5910-00-409-5349	9	17	5961-00-726-7836	10	9
5910-00-409-5349	9	21	5961-00-726-7836	17	9
5910-00-409-5349	9	30	5905-00-758-2920	2	54
5910-00-409-5349	13	30	5910-00-761-7095	2	11
5910-00-409-5349	16	17	5905-00-166-8363	3	6
5910-00-409-5349	16	21	5905-00-166-8363	10	22
5910-00-409-5349	16	30	5905-00-176-8363	17	22
5905-30-419-2823	2	49	5905-00-174-8323	2	51
5910-00-421-0265	1	3	5905-00-776-5338	2	50
5910-00-421-0265	1	111	5910-00-717-4651	8	3
5910-00-421-0265	12	45	5910-00-777-4651	15	3
5910-00-421-0265	13	40	5305-00-780-8454	1	35
5905-00-421-0623	4	2	5305-00-780-8454	7	6
5905-00-421-2940	1	106	5305-00-780-8454	14	11
5905-00-421-2940	18	12	5310-00-782-1349	1	45
5905-00-432-0390	9	59	5310-00-782-1349	5	5
5905-00-432-0390	16	59	5310-00-782-1349	7	8
5905-00-432-6380	9	48	5310-00-782-1349	9	73
5905-00-432-6380	16	48	5310-00-782-1349	12	8
5905-00-432-6384	2	59	5310-00-782-1349	14	12

**CROSS- REFERENCE-INDEXES
NATIONAL STOCK NUMBER INDEX**

STOCK NUMBER	FIG.	ITEM	STOCK NUMBER	FIG.	ITEM
5310-00-782-1349	16	73	5310-00-934-9761	13	54
5970-00-804-9741	1	81	5310-00-934-9761	15	7
5910-00-805-1016	1	50	5905-00-935-8544	1	125
5910-00-805-1016	14	8	5905-00-935-8544	9	79
5940-00-815-2093	1	11	5905-00-935-8544	16	79
5940-00-827-2653	5	28	5961-00-949-1432	4	1
5940-00-827-2653	6	28	5961-00-949-1432	9	37
5940-00-827-2653	13	44	5961-00-949-1432	12	50
5310-00-836-3520	6	3	5961-00-949-1432	16	37
5310-00-836-3520	7	9	3120-00-950-3578	3	23
5310-00-836-3520	14	13	5961-00-951-8757	2	10
5310-00-837-8435	1	80	5961-00-951-8757	3	2
5310-00-837-8435	1	86	5961-00-951-8757	9	33
5910-00-864-8317	1	110	5961-00-951-8757	10	26
5910-00-864-8317	6	27	5961-00-951-8757	16	33
5910-00-864-8317	13	68	5961-00-951-8757	17	26
5905-00-874-0147	1	119	5305-00-958-2918	1	54
5905-00-874-0147	6	30	5305-00-958-2918	6	19
5905-00-874-0147	13	16	5305-00-958-2918	12	15
5975-00-874-7533	6	57	5305-00-958-2918	13	1
5310-00-880-5976	1	64	5305-00-969-6495	1	15
5310-00-880-5978	1	75	5305-00-969-6495	6	60
5310-00-880-5978	13	8	5305-00-984-4988	6	37
5305-00-889-2991	5	23	5305-00-984-4988	13	73
5970-00-900-7898	13	75	5905-00-989-9362	1	118
5905-00-900-9781	2	53	5305-00-993-9189	7	11
5310-00-903-5966	5	55	5305-00-993-9189	14	16
5905-00-904-4336	2	46	5961-01-003-9362	1.	60
5910-00-905-3341	1	122	5961-01-009-4967	4	4
5961-00-912-9008	2	16	5961-01-009-4967	9	10
5961-00-912-9008	9	56	5961-01-009-4967	16	10
5961-00-912-9008	16	56	5950-01-009-9860	1	101
5961-00-923-3940	2	31	5950-01-009-9860	11	1
5961-00-923-3940	9	23	5950-01-009-9860	18	1
5961-00-923-3940	11	10	5961-01-012-7156	4	3
5961-00-923-3940	16	23	5961-01-012-7156	9	26
5961-00-925-3777	2	7	5961-01-012-7156	16	26
5961-00-925-3777	9	74	5910-01-013-8861	1	97
5961-00-925-3777	11	7	5962-01-014-0674	1	99
5961-00-925-3777	16	74	5962-01-014-0674	9	3
5310-00-929-6395	1	7	5962-01-014-0674	11	8
5310-00-929-6395	1	52	5962-01-014-0674	16	3
5310-00-929-6395	1	61	5962-01-014-0674	18	5
5310-00-929-6395	6	16	5910-01-014-5944	1	72
5310-00-929-6395	7	4	5950-01-016-2601	1	94
5310-00-929-6395	8	10	5950-01-016-2601	9	20
5310-00-929-6395	10	17	5950-01-016-2601	16	20
5310-00-929-6395	13	12	5950-01-020-3339	1	9
5310-00-929-6395	14	5	5905-01-022-6450	2	43
5310-00-929-6395	17	17	5905-01-022-6450	9	42
5910-00-933-6764	1	95	5905-01-022-6450	16	42
5910-00-933-6764	4	5	5905-01-022-6452	2	33
5310-00-933-8118	3	21	5940-01-024-4798	1	25
5310-00-933-8118	5	2	5950-01-025-7204	1	69
5310-00-933-8118	5	36	5999-01-025-7474	2	27
5310-00-933-8118	6	66	5999-01-025-7474	3	16
5310-00-933-8118	12	2	5999-01-025-7474	4	10
5310-00-933-8118	12	27	5999-01-025-7474	10	10
5310-00-933-8118	13	64	5999-01-025-7474	17	10
5310-00-933-8119	1	20	5935-01-025-9168	1	93
5310-00-933-8119	1	41	5935-01-025-9168	9	24
5310-00-933-8119	1	58	5935-01-025-9168	16	24
5310-00-933-8119	5	46	5905-01-027-2953	2	55
5310-00-933-8119	12	41	5905-01-028-0173	2	60
5310-00-933-8119	13	7	5905-01-028-0173	3	15
5310-00-933-8120	1	74	5905-01-028-0173	10	25
5310-00-933-8120	5	13	5905-01-028-0173	13	18
5310-00-933-8120	6	24	5935-01-033-3946	1	47
5310-00-933-8120	12	5	5935-01-033-3946	7	5
5310-00-934-9748	3	20	5935-01-033-3946	14	3
5310-00-934-9748	5	9	5905-01-042-3729	2	35
5310-00-934-9748	9	71	5905-01-042-3729	3	11
5310-00-934-9748	12	7	5905-01-042-3729	10	24
5310-00-934-9748	16	71	5905-01-042-3729	17	24
5310-00-934-9759	1	10	5910-01-043-6892	9	25
5310-00-934-9761	1	114	5910-01-043-6892	16	25
5310-00-934-9761	5	26	5910-01-046-2582	5	37
5310-00-934-9761	6	29	5910-01-046-2582	12	35
5310-00-934-9761	8	7	5340-01-046-5843	6	68
5310-00-934-9761	13	35	5340-01-046-5843	13	67

**CROSS- REFERENCE-INDEXES
NATIONAL STOCK NUMBER INDEX**

STOCK NUMBER	FIG.	ITEM	STOCK NUMBER	FIG.	ITEM
5970-01-046-9118	1	115	5961-01-074-1656	9	16
5970-01-046-9718	8	6	5961-01-074-1656	16	16
5970-01-046-9718	15	6	5961-01-017-8499	2	1
5905-01-047-1529	2	34	5905-01-083-8029	13	50
5905-01-047-1531	2	37	5910-01-085-3244	2	6
5962-01-047-1386	2	15	5910-01-085-3244	9	35
5910-01-049-3153	2	19	5910-01-085-3244	16	36
5935-01-049-9217	1	88	5905-01-086-9136	1	16
5961-01-052-5596	7	1	5905-01-086-9136	5	49
5910-01-062-2372	5	30	5905-01-086-9136	12	52
5910-01-062-2372	12	44	5935-01-087-9388	4	7
5935-01-063-4281	1	120	5962-01-088-3862	2	9
5905-01-064-8328	2	48	5935-01-088-6893	2	03
5961-01-068-0576	2	5	5910-01-089-9545	1	65
5961-01-068-0576	a	1	5910-01-092-9396	1	5
5961-01-066-0576	15	1	5910-01-092-9396	6	53
5910-01-070-3556	6	6	5910-01-092-9396	13	43
5910-01-070-3556	13	49	5950-01-105-0510	1	116
5970-01-071-6168	3	22	5905-01-105-5066	1	90
5310-01-072-1663	1	46	5905-01-105-5066	8	4
5310-01-072-1663	1	1	5905-01-105-5066	15	4
5310-01-072-1663	14	14	5305-01-106-1055	1	23
5910-01-073-8606	6	31	5305-01-106-1055	5	47
5950-01-073-8651	9	29	5305-01-106-1055	12	49
5950-01-073-8651	16	29	5950-01-112-6102	5	51
5950-01-073-8675	6	63	5905-01-113-2658	3	3
5950-01-073-8075	13	60	5905-01-113-2658	t	0
5950-01-073-8676	5	39	5905-01-113-2656	1	6
5950-01-073-6676	12	33	59J5-31-115-4060	1	43
5950-01-073-6677	12	34	5905-01-115-4060	7	12
5910-01-074-1485	13	21	5961-01-115-6450	3	8
5910-01-074-1486	6	39	5961-01-115-6450	10	12
5910-01-074-1486	13	26	5961-01-115-6450	17	12
5950-01-074-1570	6	67	6930-01-130-1743	13	62
5961-01-074-1652	1	4	6130-01-132-5218	1	10
5961-01-074-1652	6	40	6130-01-139-4164	1	14
5961-01-074-1652	13	56	6130-01-139-4164	3	24
5961-01-014-1656	2	2	6130-01-143-0944	1	36

FSCM	PART NUMBER	FIGURE NO.	ITEM NO.	FSCM	PART NUMBER	FIGURE NO.	ITEM NO.
88044	AN961-4	6	47	81349	JAN1N825	16	23
49956	CK1714P38	1	26	81349	JAN2N2229A	4	1
46384	CLS632-2	1	78	81349	JAN2N2219A	9	37
46384	CLS832-2	1	80	81349	JAN2N2219A	12	50
46384	CLS832-2	1	86	81349	JAN2N2219A	16	31
81349	CMR06F21GODR	2	19	81349	JAN2N2222A	2	10
6C705	C023A102P2031	1	110	81349	JAN2N2222A	3	2
60105	C023A102P203M	6	27	81349	JAN2N2222A	9	33
60105	C023A102P203M	13	68	81349	JAN2N2222A	10	26
78553	C1818-014	1	12	81349	JAN2N2222A	16	33
72136	DM15C101K0500WV	9	25	81349	JAN2N2222A	17	26
72136	0815C101K0500WV	16	25	81349	JAN2N2907A	2	7
72136	DM15C271J0300wV	12	13	81349	JAN2N2907A	9	14
72136	DM15C271J0500WV	1	92	81349	JAN2N2907A	11	7
12136	DM15C271J0500V	6	9	81349	JAN2N2907A	16	74
72136	DM15C271J0500V	13	3	81349	JAN2N3019	9	2
72136	DMSC5391G300wV	2	21	81349	JAN2N3019	16	32
72136	DM15C561J0303KV	8	3	81349	JAN2N3440	3	9
72136	DM15C561J0300kWV	15	3	81349	JAN2N3440	10	9
72136	DM15D122J0100WV	2	22	81349	JAN2N3440	17	9
14655	FA111000-20081	1	72	81349	JAN246308	1	1
81349	F02A250V6A	6	4	81349	JAN2N6542	10	1
81349	F02A250V1/4A	9	27	81349	JAN2N6542	17	1
81349	F02A250V1/4A	16	21	91418	JF.001UF	1	124
81349	F02A32V15A	12	38	91418	JF.001UF	2	23
81349	FO3A250V10AS	5	42	91418	JF.001UF	3	17
81349	FO3A250V8A	1	18	91418	JF.001UF	9	9
81349	F03A250V8A	13	55	91418	JF.001UF	10	27
71400	HCM-HIQ-BB	13	51	91418	JF.001UF	16	9
81349	JAN1N3899	5	4	91418	JF.001UF	11	27
81349	JANIN3901	12	11	91418	JF680PF	1	12
81349	JAN1N4987	1	101	21014	LM318N	2	15
81349	JAN1N4987	18	6	21104	LM324N	2	12
81349	JAN1N4993	2	3	52763	MKT1813-368/25	5	25
81349	JAN1N825	2	31	52165	MKT1813-368/25	12	31
81349	JAN1N825	9	23	52763	MKT1813-422/01	1	2
81349	JAN1N825 11	11	10	52763	MKT1813-422/25	5	37

NATIONAL STOCK NUMBER AND PART NUMBER INDEX

		FIGURE	ITEM			FIGURE	ITEM
FSCM	PART NUMBER	NO.	NO.	FSCM	PART NUMBER	NO.	NO.
52763	MKT1813-422/25	12	35	96906	MS35338-135	12	27
52763	MKT1813-422/40	1	5	96906	MS35338-135	13	64
52763	MKT1813-422/40	6	53	96906	MS35338-136	1	7
52763	MKT1813-422/40	13	43	96906	MS35338-136	1	52
52763	MKT1813-433/25	5	30	96906	MS35338-136	1	61
52763	NKT1813-433/25	12	44	96906	MS35338-136	6	16
52763	MKT1813-447/25	6	6	96906	MS35338-136	7	4
52763	MKT1813-447/25	13	49	96906	MS35338-136	a	10
53332	MMK103K100V	2	28	96906	MS35338-136	10	17
53332	MMK224K100V	2	6	96906	MS35338-136	13	12
53332	MMK224K100V	9	35	96906	MS35338-136	14	5
53332	MMK224K100V	16	35	96906	MS35338-136	17	17
96906	MS15795-306	5	27	81348	MS35338-137	5	46
96906	MS15795-803	1	113	81348	M535338-137	12	41
96906	MS15795-803	3	19	96906	MS35338-137	1	20
96906	MS15795-803	5	18	96906	MS35338-137	1	41
96906	MS15795-803	6	18	96906	MS35338-137	1	58
96906	MS15795-803	6	36	96906	MS35338-137	13	7
96906	MS15795-803	12	21	96906	MS35338-138	1	74
96906	MS15795-803	13	11	96906	MS35338-138	5	13
96906	MS15795-803	13	63	96906	MS35338-138	6	24
96906	MS15795-804	1	45	96906	MS35338-138	12	5
96906	MS15795-804	5	5	96906	MS35338-40	1	30
96906	MS15795-804	7	8	96906	MS35338-40	9	72
96906	MS15795-804	9	73	96906	MS35338-40	16	72
96906	MS15795-804	12	8	96906	MS35431-5	6	38
96906	MS15795-804	14	12	96906	MS35431-5	13	24
96906	NS15795-804	16	73	96906	MS35649-244	3	20
96906	MS15795-805	1	8	96906	MS35649-244	5	9
96906	MS15795-805	6	15	96906	MS35649-244	9	71
96906	MS15795-805	10	16	96906	MS35649-244	12	7
96906	MS15795-805	13	23	96906	MS35649-244	16	71
96906	MS15795-805	17	16	96906	MS35649-264	1	114
96906	MS15795-806	1	64	96906	MS35649-264	5	26
96906	MS15795-807	1	75	96906	MS35649-264	6	29
96906	MS15795-807	13	8	96906	MS35649-264	8	7
96906	MS15795-808	1	68	96906	MS35649-264	13	35
96906	MS24693-C26	1	54	96906	MS35649-264	13	54
96906	MS24693-C26	6	19	96906	MS35649-264	15	7
96906	MS24693-C26	12	15	96906	MS35649-284	1	10
96906	MS24693-C26	13	1	96906	MS51957-14	5	19
96906	MS24693-C270	5	21	96906	MS51957-14	6	11
96906	MS24693-C48	5	23	96906	MS51957-14	12	20
96906	MS24693-C50	13	5	96906	MS51957-14	13	65
96906	MS24693-C7	1	35	96906	MS51957-17	3	18
96906	MS24693-C7	7	6	96906	MS51957-17	6	65
96906	MS24693-C7	14	11	96906	MS51957-28	6	17
96906	NS24693C2	7	11	96906	MS51957-28	13	13
96906	MS24693C2	14	16	96906	NS51957-29	10	15
96906	MS24693C24	1	27	96906	MS51957-29	17	15
96906	MS24693C25	1	15	96906	MS51957-30	6	33
96906	MS24693C25	6	60	96906	MS51957-30	7	3
96906	MS24693C4	6	58	96906	MS51957-30	14	4
96906	MS24693C4	13	72	96906	MS51957-34	1	112
96906	MS24693C6	1	48	96906	MS51957-45	6	42
96906	MS35043-11	9	57	96906	MS51957-45	13	6
96906	NS35043-11	16	57	96906	MS51957-47	1	19
96906	MS35043-15	9	39	96906	MS51957-47	12	43
96906	MS35043-15	16	39	96906	MS51957-48	12	42
96906	MS35043-17	9	77	96906	MS51958-60	13	15
96906	MS35043-17	11	9	96906	MS51958-61	12	17
96906	MS35043-17	16	77	96906	MS51971-1	5	55
96906	MS35043-210	9	41	96906	MS77068-2	5	28
96906	MS35043-210	16	41	96906	MS71068-2	6	28
96906	MS35043-211	9	61	96906	MS77068-2	13	44
96906	MS35043-211	16	61	96906	MS77068-3	1	11
96906	MS35043-212	9	50	96906	MS77069-1	6	26
96906	MS35043-212	16	50	96906	MS77069-1	13	14
96906	MS35043-23	9	55	81349	M22684-01-0071	2	51
96906	MS35043-23	16	55	81349	M22684-01-0099	2	50
96906	MS35043-25	9	46	81349	M22684-01-0135	2	53
96906	MS35043-25	16	46	91418	M25-100000PF	3	5
96906	MS35043-99	11	2	91418	M25-100000PF	9	15
96906	MS35333-71	13	37	91418	M25-100000PF	10	8
96906	MS35335-58	13	45	91418	M25-100000PF	16	15
96906	MS35338-135	3	21	91418	M25-100000PF	17	8
96906	MS35338-135	5	2	81349	M38510/112018C8	2	9
96906	MS35338-135	5	36	81349	M39003/01-2974	1	98
96906	MS35338-135	6	66	81349	M39003/01-2974	9	22
96906	MS35338-135	12	2	81349	M39003/01-2974	11	6

NATIONAL STOCK NUMBER AND PART NUMBER INDEX

FSCM	PART NUMBER	FIGURE NO.	ITEM NO.	FSCM	PART NUMBER	FIGURE NO.	ITEM NO.
81349	M39003/01-2914	16	22	81349	RLR07C3301GR	3	11
81349	M39003/01-2974	18	3	81349	RLR07C3301GR	10	24
81349	M39003/01-2985	5	31	81349	RLR07C3331GR	11	24
81349	M39003/01-2985	6	52	81349	RLR07C3901GR	2	40
81349	M39003/01-3003	9	14	81349	RLR07C4301GR	2	32
81349	M39003/01-3003	16	14	81349	RLR07C4700GR	10	5
81349	M39003/01-3024	9	19	81349	RLR07C4700GR	17	5
81349	M39003/01-3024	16	19	81349	RLR07C4701GR	2	42
50306	RCL.A6-50	1	55	R1349	RLR07C4002GR	Z	47
50306	RCL.A6-50	5	48	81349	RLR07C5600GR	3	1
81349	RCR07G102JS	9	53	81349	RLR07C5600GR	10	3
81349	RCR07G102JS	16	53	81344	RLR07C6500GR	17	3
81349	RCR01G103JS	2	38	81349	RLR07C7501GR	2	49
81349	RCR07G121JS	2	62	81349	RLR20C9101GR	2	54
81349	RCR07G150JS	2	57	81349	RLR20C1503GR	3	3
81349	RCR07G431JS	2	45	81349	RLR20C1503GR	10	6
81349	RCR07G432JS	2	44	81349	RLR20C1503GR	17	6
81349	RCR07G681JS	2	61	81349	RLR20C4R70GR	3	4
81349	RCR20G100JS	5	7	P1349	RLR20C4R70GR	10	4
81349	RCR20G100JS	9	63	81349	RLR20C4R70GR	17	4
81349	RCR20G100JS	11	13	81349	RLR20C5000GR	3	10
81349	RCR20G100JS	12	14	81349	RLR20C5000GR	10	14
81349	RCR20G100JS	16	63	81349	RLR20C5000GR	17	14
81349	RCR20G101JS	9	80	81349	RL07S123G	Z	46
81349	RCR20G101JS	11	18	81349	RL07S274G	2	52
81349	RCR20G101JS	16	80	75263	RL1000713959S2	1	16
81349	RCR20G101JS	18	11	75263	RL1000713959S2	5	49
81349	RCR20G102JS	1	102	75263	RL1000713959S2	12	52
81349	RCR20G102JS	9	38	81349	RL205333J	3	6
81349	RCR20G102JS	11	23	81369	RL205333J	10	22
81349	RCR20G102JS	16	38	81349	RL205333J	17	22
81349	RCR20G102JS	11	15	81349	RNC20G330JS	1	96
81349	RCR206103JS	9	45	81349	RNC20G330JS	11	3
81369	RCR20G103JS	16	45	81349	RNC20G330JS	18	2
81349	RCR20G120JS	4	2	81349	RNC55J1501FS	11	19
81349	RCR20G181JS	1	125	81349	RNC55J1871FS	1	105
81349	RCR20G181JS	9	19	81349	RNC55J1871FS	1?	13
81349	RCR20G181JS	16	79	81349	RNC55J2941FS	11	21
81349	RCR20G223JS	9	78	81349	RNC55J4991FS	1	106
81349	RCR20G223JS	16	78	81349	RNC55J4991FS	11	12
81349	RCR20G271JS	9	44	81349	RNC55J6651FS	9	16
81349	RCR20G271JS	16	44	81349	RNC55J6651FS	16	66
81349	RCR20G274JS	9	51	81349	RNC55K1002FS	9	60
81349	RCR20G274JS	16	51	81349	RNC55K1002FS	16	60
81349	RCR20G391JS	9	64	81349	RNC55K1301FS	9	62
81349	RCR20G391JS	16	64	81349	RNC55K1301FS	11	4
81349	RCR20G392JS	9	54	81349	RNC55K1301FS	16	62
81349	RCR20G392JS	16	54	81349	RNC55K2542FS	9	59
81349	RCR20G470JS	9	52	81349	RNC55K1542FS	16	59
81349	RCR20G470JS	16	52	81349	RNC55K2871FS	9	48
81349	RCR20G820JS	9	81	81349	RNC55K2811FS	16	48
81349	RCR0ZG820JS	16	81	81349	RNC55K3321FS	11	5
81349	RCR32G123JS	9	68	81349	RNC55K3651FS	9	47
81349	RCR32G123JS	16	68	81349	RNC55K3651FS	16	47
81349	RCR32G222JS	10	13	81349	RNC55K4220FS	1	100
81349	RCR32G222JS	17	13	81349	RNC55K4220FS	18	4
81349	RCR32G412JS	3	13	81349	RNC55K5362FS	9	58
81349	RCR42G102JS	1	121	81349	RNC55K5362FS	16	58
81349	RCR42G102JS	6	10	81349	RNC55K5621FS	2	59
81349	RCR42G102JS	13	4	81349	RNC55K6810FS	9	49
81349	RCR42G223JS	3	14	81349	RNC55K6810FS	16	49
81349	RCR42G223JS	10	23	91637	RS5-69-1022	13	50
81349	RCR42G223JS	17	23	91637	RS5-69-1032	2	55
81349	RCR42G473JS	1	119	91637	RS5-69-6800	9	75
81349	RCP42G473JS	6	30	91637	RSS-69-6800	16	75
81349	RCR426473JS	13	16	81349	RWR74SR221FR	1	123
81349	RC30GF181J	2	56	81349	RWR74SK221FR	8	2
07933	RC741DE	2	30	81349	RWR74SR221FR	15	2
07933	RC741DE	9	12	81349	RWR74S12R1FR	1	91
07933	RC741DE	16	12	81349	RW69VR10	6	54
81349	RLR07C10R0GR	10	7	28520	SB625-6	13	75
81349	RLR07C10R0GR	17	7	14499	SCPA2F	1	60
81349	RLR07C1001GR	2	34	13409	SENR29	1	99
81349	RLR07C1002GR	2	37	13409	SENR29	9	3
81349	RLR07C1003GR	2	48	13409	SENR29	11	8
81349	RLR07C2202GR	2	41	13409	SENR29	16	3
81349	RLR07C2202GR	9	40	13409	SENR29	18	5
P1349	RLR07C2202GR	16	40	13409	SENR31	3	8
81349	RLR07C2702GR	2	58	13409	SENR31	10	12
61349	RLR07C3301GR	2	35	13409	SENR31	17	12

NATIONAL STOCK NUMBER AND PART NUMBER INDEX

FSCM	PART NUMBER	FIGURE	ITEM	FSCM	PART NUMBER	FIGURE	ITEM
		NO.	NO.			NO.	NO.
13409	SENR33	4	6	27264	09-64-1081	9	24
75382	SERIES 602	1	22	27264	09-64-L1081	16	24
75382	SERIES 602	12	39	71400	1A1120-06	9	28
16333	SJE2300	9	69	71400	1A1120-06	16	28
16333	SJE2300	16	69	80131	1N4740A	2	36
80063	SM-8-525280	9	7	80131	1N4741A	3	7
80063	SM-8-525280	16	1	80131	1N4741A	10	11
01295	SN 72 7101	9	5	80131	1N4741A	17	11
01295	SN 72 7101	16	5	80131	1N52288	2	39
46384	S0S-632-10	1	81	80131	1N52308	9	2
97913	STS0231-4	5	56	80131	1N52308	16	2
97913	STS0231-4	12	51	80131	1N52428	9	31
97913	STS0231-7	12	28	80131	1N52428	16	31
97913	STS0331-3	12	53	49956	1058312-1	1	71
97913	STS0431-8	13	41	79963	110	5	52
97913	STS0631-40	6	7	53021	115053-05	6	43
14099	S1F05	4	3	53021	115053-05	13	25
14099	S1F05	9	26	78189	1206-00	13	53
14099	S1F05	16	26	79963	123-4	6	35
14099	S4F	4	4	56289	150D156X90208	9	4
14099	S4F	9	10	56289	150D156X90208	16	4
14099	S4F	16	10	56289	150D186X9050R2	1	3
94322	TYPE EL21	14	7	56289	150D186X9050R2	1	111
94322	TYPE EL5	6	12	56289	150D186X9050R2	12	45
94322	TYPE EL5A	1	90	56289	150D186X9050R2	13	40
94322	TYPE EL5A	8	4	56289	150D476X9020C	11	15
94322	TYPE EL5A	15	4	77900	1604-00	13	71
14655	TYPE FAH	1	65	78189	1614-05	13	57
00853	TYPE KDN-20, 30	1	50	49956	165604-1	1	116
00853	TYPE KDM-20, 30	7	13	49956	165637-1	8	9
00853	TYPE KDM-20, 30	9	8	49956	165637-1	15	9
00853	TYPE KDM-20, 30	14	8	49956	165638-2	7	14
00853	TYPE KDM-20, 30	16	8	49956	165638-2	14	9
53332	TYPE MMK	1	89	49956	166087-1	4	9
53332	TYPE MMK	2	20	49956	166088-1	1	32
53332	TYPE MMK	2	25	49956	166173-1	12	25
53332	TYPE MMK	8	5	49956	166175-1	5	51
53332	TYPE MMK	9	11	49956	166193-1	13	29
53332	TYPE MMK	9	13	49956	166234-1	6	56
53332	TYPE MMK	11	12	49956	168346-2	6	61
53332	TYPE MMK	11	16	49956	168346-2	13	58
53332	TYPE MMK	15	5	75382	1699-7	1	25
53332	TYPE MMK	16	11	81413	176132-000	9	82
53332	TYPE MMK	16	13	59433	182182	1	17
53332	TYPE MMK	18	8	59433	182182	5	41
53332	TYPE MMK, MMKO	1	108	59433	182182	12	37
53332	TYPE MMK, MMKO	11	22	13150	1832	1	24
53332	TYPE MMK, MMKO	18	14	13150	1832	12	47
50930	TYPE V146XR	5	8	56289	19601D06X9035PE4	2	11
50930	TYPE V146XR	6	55	56289	1960225X0020HE3	2	14
50930	TYPE V146XR	9	17	56289	1960685X0020KE3	2	4
50930	TYPE V146XR	9	21	49956	2-137	13	19
50930	TYPE V146XR	9	30	49956	2-312	1	42
50930	TYPE V146XR	13	30	49956	2-649	6	3
50930	TYPE V146XR	16	17	49956	2-649	7	9
50930	TYPE V146XR	16	21	49956	2-649	14	13
50930	TYPE V146XR	16	30	49956	2-702	1	62
00213	TYPE 12005	1	118	49956	2-102	10	18
00213	TYPE 12005	9	36	49956	2-702	17	18
00213	TYPE 12005	9	67	49956	2-703	1	37
00213	TYPE 12005	13	42	49956	2-703	5	35
00213	TYPE 12005	16	36	49956	2-703	12	26
00213	TYPE 12005	16	67	80131	2N3638A	2	16
00213	TYPE 17005	12	29	80131	2N3638A	9	56
29505	TYPE 92	2	8	80131	2N3638A	16	56
29505	TYPE 92	2	17	80131	2N5062	9	65
29505	TYPE 92	2	18	80131	2N5062	16	65
29505	TYPE 92 SERIES	2	13	80131	2N6027	9	43
01295	TIP47	3	25	80131	2N6027	11	20
83701	VK647	1	4	80131	2N6027	16	43
83701	VK647	6	40	49956	203-1001P4	1	6
83701	VK64T	13	56	49956	203-1001P4	6	41
50930	V146XR-19	9	18	28520	2053	6	57
50930	V146XR-19	16	18	49956	206-7001P2	5	44
27264	09-52-3041	4	8	49956	201-1009P56	5	1
27264	09-52-3061	4	7	49956	207-1009P56	12	1
27264	09-52-3081	2	63	49956	207-7001P13	9	70
21264	09-64-1041	1	120	49956	207-7001P13	16	70
27264	09-64-1061	1	88	49956	207-7195P325	1	63
27264	09-64-1081	1	93	49956	207-7195P325	13	36

NATIONAL STOCK NUMBER AND PART NUMBER INDEX

FSCM	PART NUMBER	FIGURE	ITEM	FSCM	PART NUMBER	FIGURE	ITEM
		NO.	NO.			NO.	NO.
49956	207-7195P331	1	53	50434	5082-4958	2	1
49956	207-7195P405	1	59	78189	510-061810-01	6	21
49956	207-7195P413	1	23	78189	510-061810-01	13	34
49956	207-7195P413	5	47	78189	510-061810-01	6	44
49956	201-7195P413	12	49	78189	513-081810-01	12	30
49956	209-7183P14	1	84	78189	510-10810-51	1	67
49956	209-7183P15	1	87	78189	510-101810-51	5	16
49956	209-7183P6	1	82	18189	510-101810-51	12	18
90451	210-6300	3	23	10001	51A1004A313	6	34
49956	210-7184P24	13	52	10001	57A1004A313	13	20
49956	210-7184P5	1	34	49956	586057-5	9	1
49956	210-7184P5	7	15	49956	586051-5	16	1
49956	210-7184P5	14	10	49956	586056-3	1	97
12122	2201	2	26	49956	586340-1	1	94
49956	224-1003P2	5	45	49956	586340-1	9	20
49956	224-1003P3	12	40	49956	586340-1	16	20
06540	2316-T141	5	33	49956	586463-3	2	2
06540	2329-PH194	1	115	49956	586463-3	9	16
06540	2329-PH194	8	6	49956	586463-3	16	16
06540	2329-PH194	15	6	49956	586411-1	1	107
49956	235-7207P1	1	95	49956	586471-1	11	1
49956	235-7207P1	4	5	49956	586471-1	18	1
49956	236-1113P1	1	31	49956	586515-3	1	77
49956	236-1113P5	1	21	49956	586526-1	1	69
49956	236-1113P5	1	40	49956	586538-5	1	39
49956	236-1130P1	1	46	49956	586548-4	1	66
49956	236-1130P1	7	7	49956	586562-1	1	56
49956	236-1130P1	14	14	49956	586562-10	1	79
49956	236-7177P10	1	117	49956	586563-1	1	2d
49956	236-7177P10	6	62	49956	536573-1	1	13
49956	236-7177P10	8	8	49956	586573-1	1	83
49956	236-7177P10	13	59	49956	586587-10	1	85
49956	236-7177P10	15	8	49956	586605-8	1	70
49956	247-7193P107	5	43	49956	586613-5	1	1
49956	241-7193P107	12	46	49956	566b18-5	1	38
49956	27-397-85	1	43	49956	586616-1	1	9
49956	27-397-85	7	12	49956	586795-1	2	27
49956	27-524	6	8	49956	586795-1	3	16
49956	27-524	13	48	49956	586195-1	4	10
49956	28-1123	9	76	49956	586195-1	10	10
49956	28-1123	16	76	49956	586795-1	17	10
49956	28-2000	11	11	49956	587011-1	13	10
49956	280-7176P2	9	34	49956	587011-1	12	23
49956	280-7176P2	16	34	49956	587016-13	12	11
49956	3-078	1	57	49956	587319-4	12	36
49956	3-329	6	64	49956	587021-5	5	40
49956	3-329	13	61	49956	537022-1	7	2
49956	3-366	6	49	49956	587322-1	14	6
49956	3-366	13	32	49956	587023-1	5	10
49956	3-385	6	50	49956	581023-1	12	3
49956	3-385	10	20	49956	587134-1	12	4
49956	3-385	13	33	49956	587J15-1	5	12
49950	3-385	17	20	49956	587025-1	12	9
49956	3-387	5	11	49956	587102-1	5	29
49956	3-381	12	10	49956	587102-1	5	32
49956	30-060-128	1	33	49956	587112-1	5	17
80294	3006P1-103	1	103	49956	587121-1	12	19
80294	3006P1-103	18	9	49956	587136-4	13	10
80294	3006P1-202	1	104	49956	587143-5	13	9
80294	3006P1-202	11	14	49956	587155-2	6	69
80294	3006P1-202	18	10	49956	587155-3	13	62
11785	332-14-03-011	5	38	49956	587150-1	6	63
11785	332-14-03-011	12	32	49956	587156-1	13	60
80294	3389H1-102	2	33	49956	587156-2	6	67
80294	3389H1-102	2	60	49956	587163-4	13	74
80294	3389H1-102	3	5	49956	587174-3	12	24
80294	3389H1-102	10	25	49956	587117-2	13	2
80294	3389H1-102	13	18	49956	587179-8	12	22
80294	3389H1-103	2	43	49956	587181-1	5	39
80294	3389H1-103	9	42	49956	587181-1	12	33
80294	3369H1-103	16	42	49956	587181-2	12	34
49956	343-7174G1	6	5	49956	587181-3	5	34
14028	377698-1	9	6	49956	587183-1	11	17
14028	377698-1	16	6	49956	587183-1	18	7
13103	43-03-1	1	51	49956	587184-1	15	46
13103	43-03-1	1	16	49956	587192-1	6	39
13103	43-03-1	10	19	49956	581192-1	13	26
13103	43-03-1	14	1	49956	581193-1	6	31
13103	43-03-1	17	19	49956	587193-2	13	21
13103	43-77-6	3	22	49956	587306-6	2	5

NATIONAL STOCK NUMBER AND PART NUMBER INDEX

FSCM	PART NUMBER	FIGURE		FSCM	PART NUMBER	ITEM	
		NO.	ITEM NO.			NO.	ITEM NO.
49956	587306-6	8	1	49950	o-2004-18	11	11
49956	587306-6	15	1	49956	6-ZJ04-19	6	22
49956	587626-89	1	109	49956	6-2004-21	13	39
49956	581878	13	47	49956	6-2010-15	5	50
49956	587887-1	6	32	49956	6-4001-93		53
49956	587887-1	13	22	49955	6-4001-8	5	54
49956	587887-2	6	46	56289	6000335F250KD4	3	12
49956	587887-2	13	27	56289	6000335F250KD4	10	21
49956	587887-5	6	45	56289	6000335F250KD4	17	21
49956	588004-4	13	Z8	02734	67789	2	24
49956	588004-5	6	51	81322	766	1	44
49956	588095-1	5	22	81322	716	5	6
49956	588095-2	5	20	81322	766	7	10
49956	588099-1	6	59	81322	766	12	12
49956	588100-1	6	14	81322	766	14	15
49956	588108-1	5	3	13150	780204010008	5	14
49956	588110-2	6	20	13150	780204010008	12	6
49956	588116-1	6	1	06540	81J8-SS-0440-7	6	70
81483	588150-1	1	49	06540	8116-SS-0440-7	13	69
81483	588150-1	14	2	06540	8117-SS-0440-7	6	23
49956	588169-1	6	2	49956	91-1280	16	82
49956	588193-2	5	24	06540	9130-SS-0440-7	6	71
49956	588196-1	6	13	06540	9730-SS-0440-7	13	64
49956	588239-2	5	15	06540	9755-SS-1032-7	6	68
49956	589958-2	2	29	06540	9755-SS-1032-7	13	67
49956	589960-1	9	29	49956	982108-1	10	2
49956	589960-1	16	29	49956	982108-1	17	2
49956	6-1205	1	73	49956	982111-1	6	72
49956	6-2001-13	6	37	49956	982111-1	13	38
49956	6-2001-13	13	73	49956	982114-1	1	14
49956	6-2001-16	6	48	49956	982114-1	3	24
49956	6-2001-16	13	31	49956	982207-1	1	36
49956	6-2001-17	51	10	72825	9860-15-4	1	41
49956	6-2001-67	1	29	72825	9866-15-4	7	5
49956	6-2001-84	6	25	72925	9866-15-4	14	3
49956	6-2003-9	1	76				

By Order of the Secretary of the Army:

J

Official:

ROBERT M. JOYCE
Major General, United States Army
The Adjutant General

JOHN A. WICKMAN JR.
General, United States Army
Chief of Staff

Distribution:

To be distributed in accordance with special list.

U.S. GOVERNMENT PRINTING OFFICE: 1983-705-0461434

RECOMMENDED CHANGES TO EQUIPMENT TECHNICAL PUBLICATIONS



THEN... JOT DOWN THE DOPE ABOUT IT ON THIS FORM, CAREFULLY TEAR IT OUT, FOLD IT AND DROP IT IN THE MAIL!

SOMETHING WRONG WITH THIS PUBLICATION?

FROM: (PRINT YOUR UNIT'S COMPLETE ADDRESS)

DATE SENT

PUBLICATION NUMBER

PUBLICATION DATE

PUBLICATION TITLE

BE EXACT... PIN-POINT WHERE IT IS

PAGE NO.

PARA-GRAPH

FIGURE NO.

TABLE NO.

IN THIS SPACE TELL WHAT IS WRONG AND WHAT SHOULD BE DONE ABOUT IT:

TEAR ALONG PERFORATED LINE

PRINTED NAME, GRADE OR TITLE, AND TELEPHONE NUMBER

SIGN HERE:

DA FORM 2028-2 JUL 79

PREVIOUS EDITIONS ARE OBSOLETE.

P.S.—IF YOUR OUTFIT WANTS TO KNOW ABOUT YOUR RECOMMENDATION MAKE A CARBON COPY OF THIS AND GIVE IT TO YOUR HEADQUARTERS.

PIN: 053517-000